

835

N.H.P.C.

J. H. ...

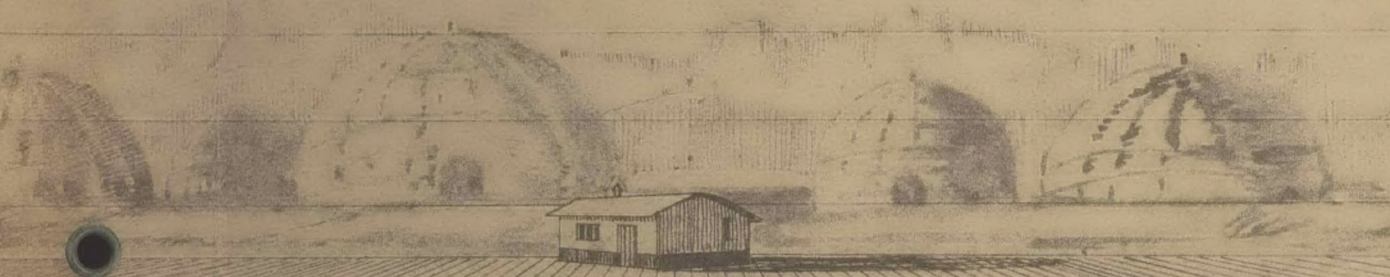

NON EUROPEAN HOUSING

NON EUROPEAN HOUSING

COTTAGE HOSTEL WITH KITCHEN-DININGROOM
 AREA : 893.268 SQ-FT.

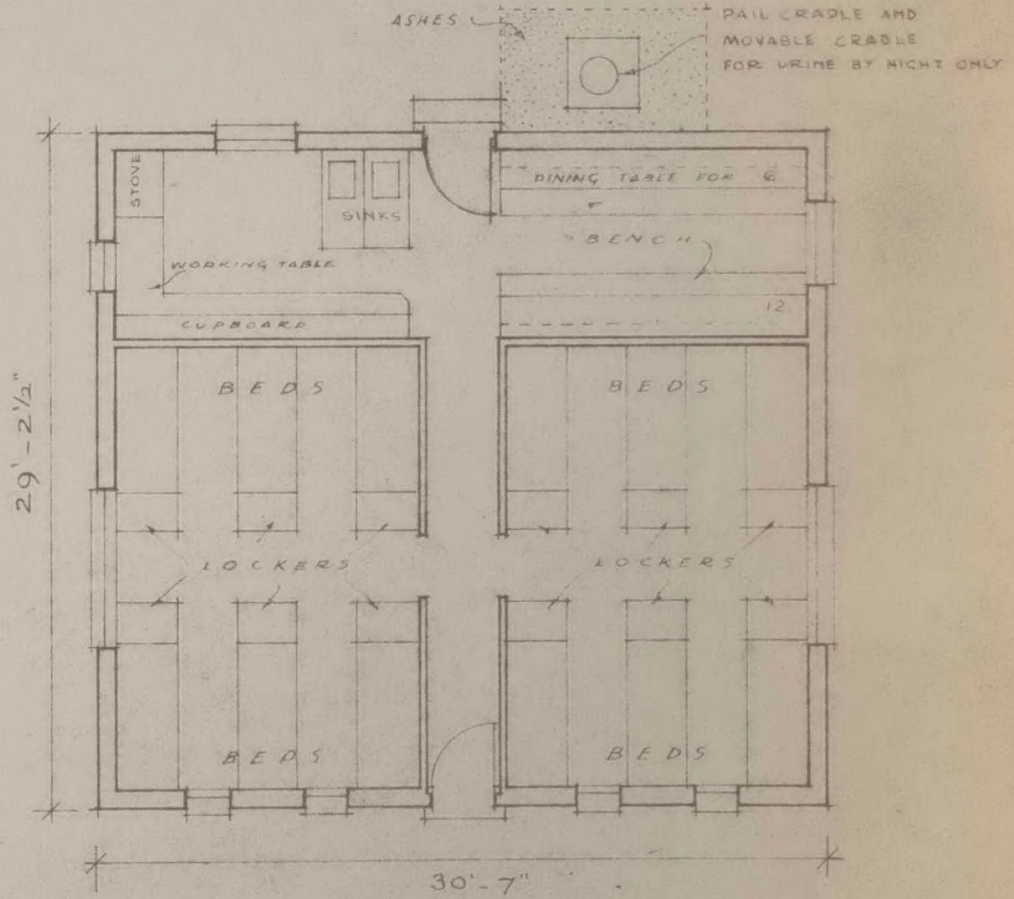

PLAN

39.583 SQ-FT. PER PERSON
 412.3 CUB-FT. PER PERSON

DIRECTORATE OF HOUSING

CHIEF TECHNICAL OFFICER:
 CHIEF ARCHITECT W. VAN BEIJMA.

W. van Beijma
 DRAWING NO.: N.48/3

• NON EUROPEAN HOUSING

3 ROOMED HOUSE WITH KITCHEN & BATH RM.

LIVING ROOM	114	50 FT.	1000	CU FT.
BED ROOM	114	" "	1000	" "
BED ROOM	90	" "	800	" "
KITCHEN	90	" "	800	" "
BATH ROOM	48	" "		
WALLS	96			
TOTAL	552	50 FT.		

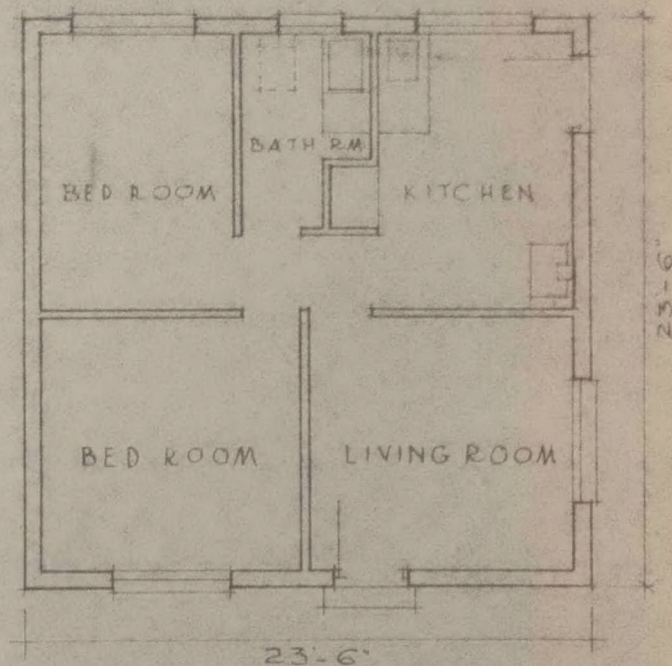

PLAN

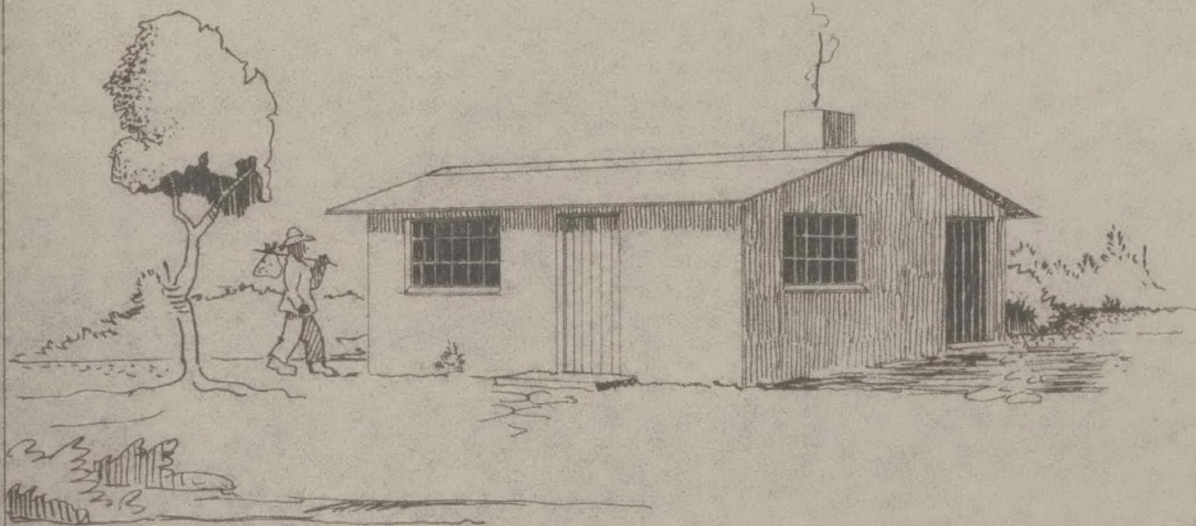

DIRECTORATE OF HOUSING

CHIEF TECHNICAL OFFICER:
CHIEF ARCHITECT: W. VAN BEIJMA

DRAWING NO.

N. 48/4

• NON EUROPEAN HOUSING

3 ROOMED SEMI-DETACHED HOUSE WITH KITCHEN & BATH RM.

LIVING ROOM	114	SQ FT	1000	C FT
BED ROOM	114	" "	1000	" "
BED ROOM	90	" "	800	" "
KITCHEN	90	" "	800	" "
BATH ROOM	48	" "		
WALLS	96	" "		
TOTAL	552	SQ FT		

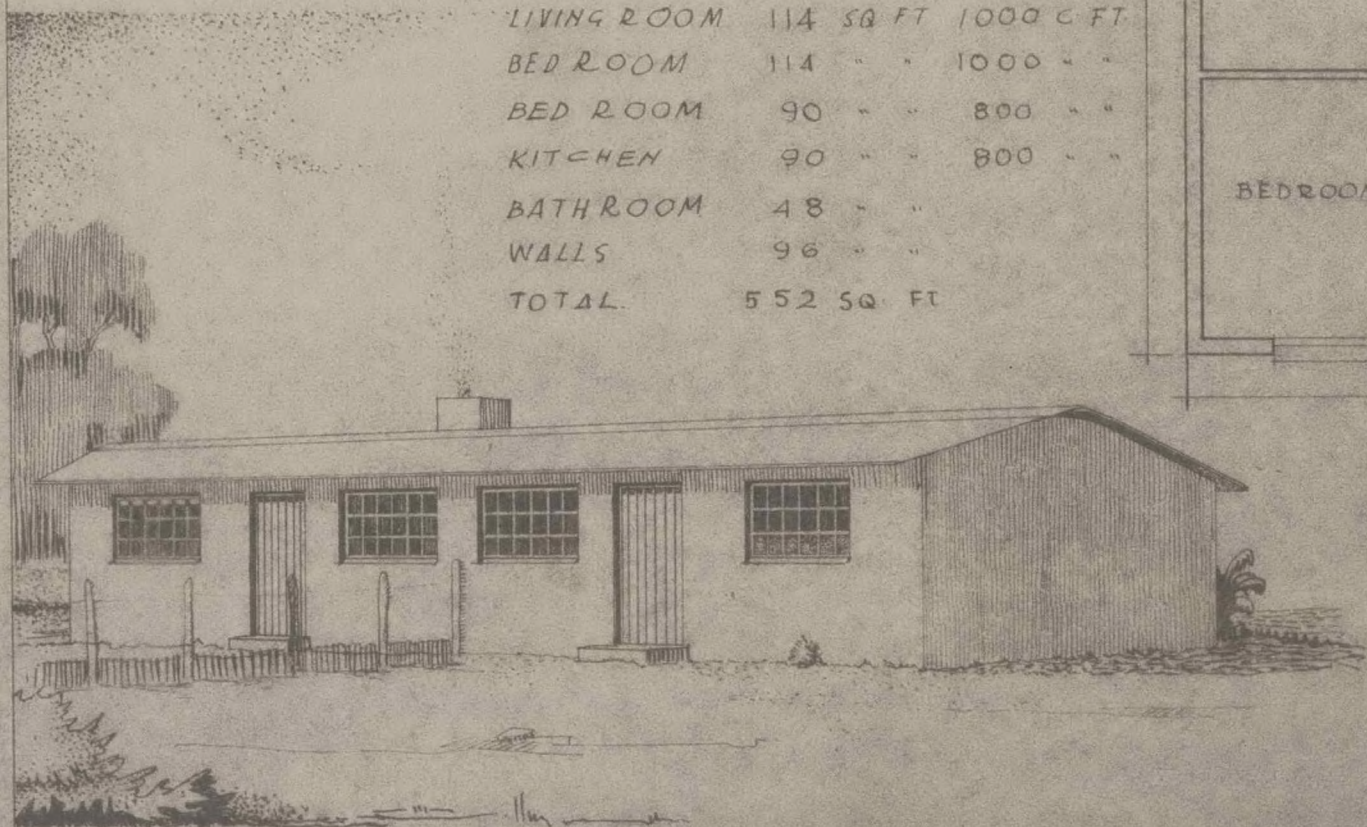
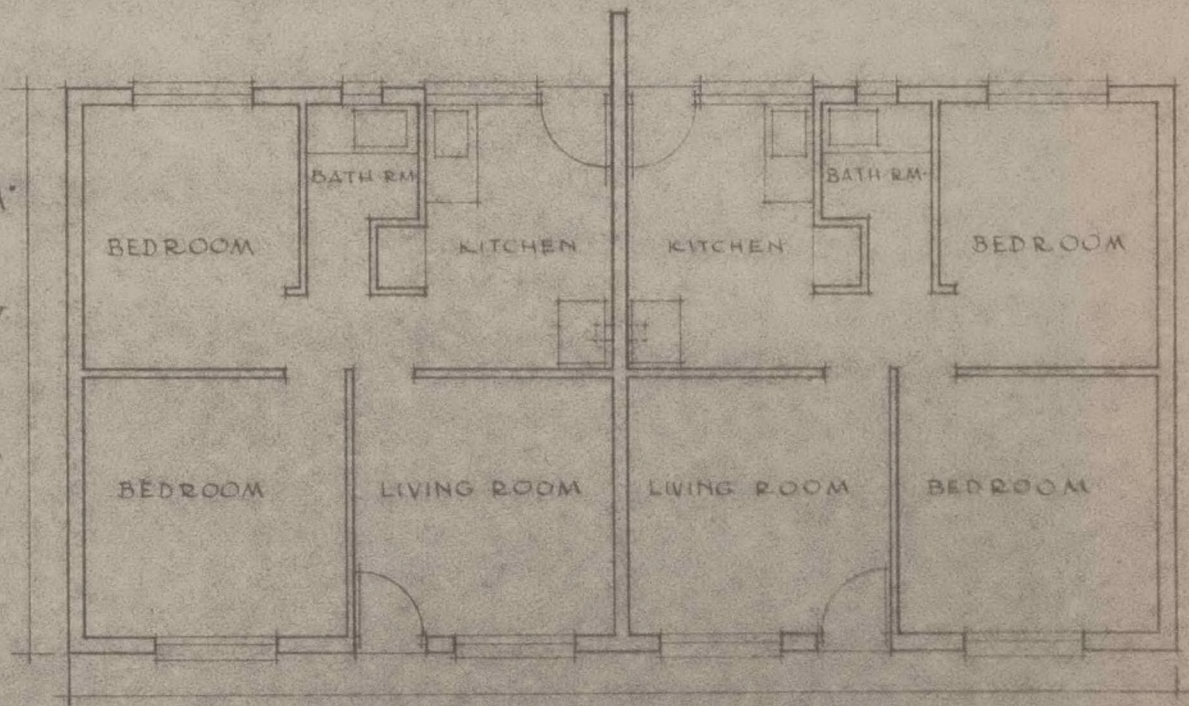

DIRECTORATE OF HOUSING

CHIEF TECHNICAL OFFICER
CHIEF ARCHITECT: W. VAN BRUNN

W. van Brun
DRAWING NO. N-48/5

• NON EUROPEAN HOUSING

3 ROOMED HOUSE WITH KITCHENETTE

LIVING ROOM	114.6	SQ. FT.	1030	CU. FT.
BED ROOM	112.5	SQ. FT.	1010	CU. FT.
BED ROOM	90	SQ. FT.	811	CU. FT.
KITCHENETTE	71.5	SQ. FT.	645	CU. FT.
WALLS	99.4	SQ. FT.		
TOTAL AREA	479	SQ. FT.		

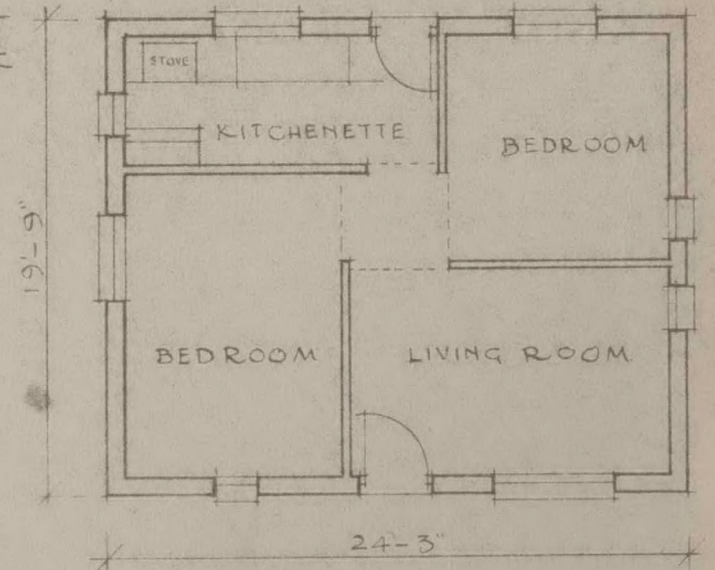

PLAN



DIRECTORATE OF HOUSING

CHIEF TECHNICAL OFFICER: *Dubard ed.*
CHIEF ARCHITECT: W. VAN BEIJMA

DRAWING NO. N-48/6

NON EUROPEAN HOUSING

3 ROOMED HOUSE WITH KITCHENETTE

LIVING ROOM	110	SQ. FT.	1000	CU. FT.
BED ROOM	110	SQ. FT.	1000	CU. FT.
BED ROOM	90	SQ. FT.	810	CU. FT.
KITCHENETTE	75½	SQ. FT.	566	CU. FT.
WALLS	88½	SQ. FT.		
TOTAL AREA	474	SQ. FT.		

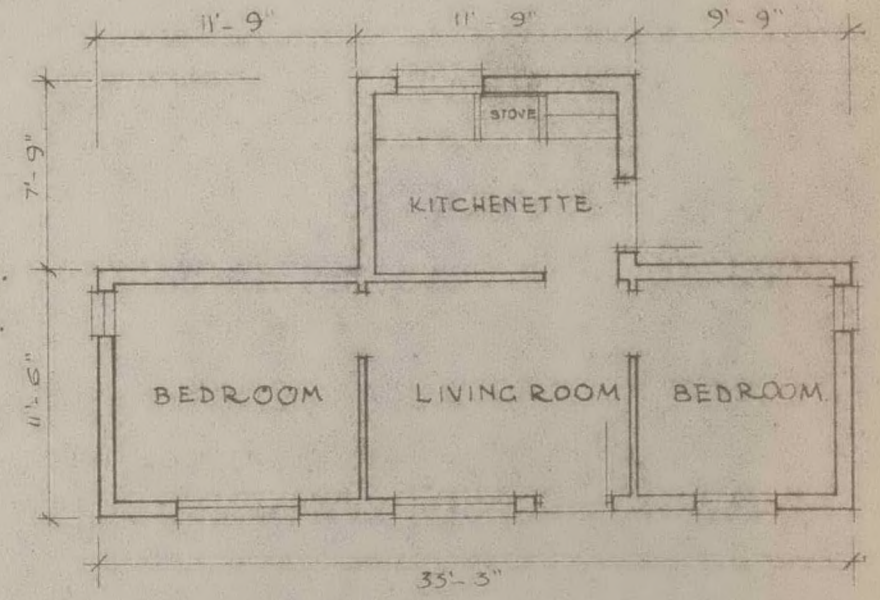
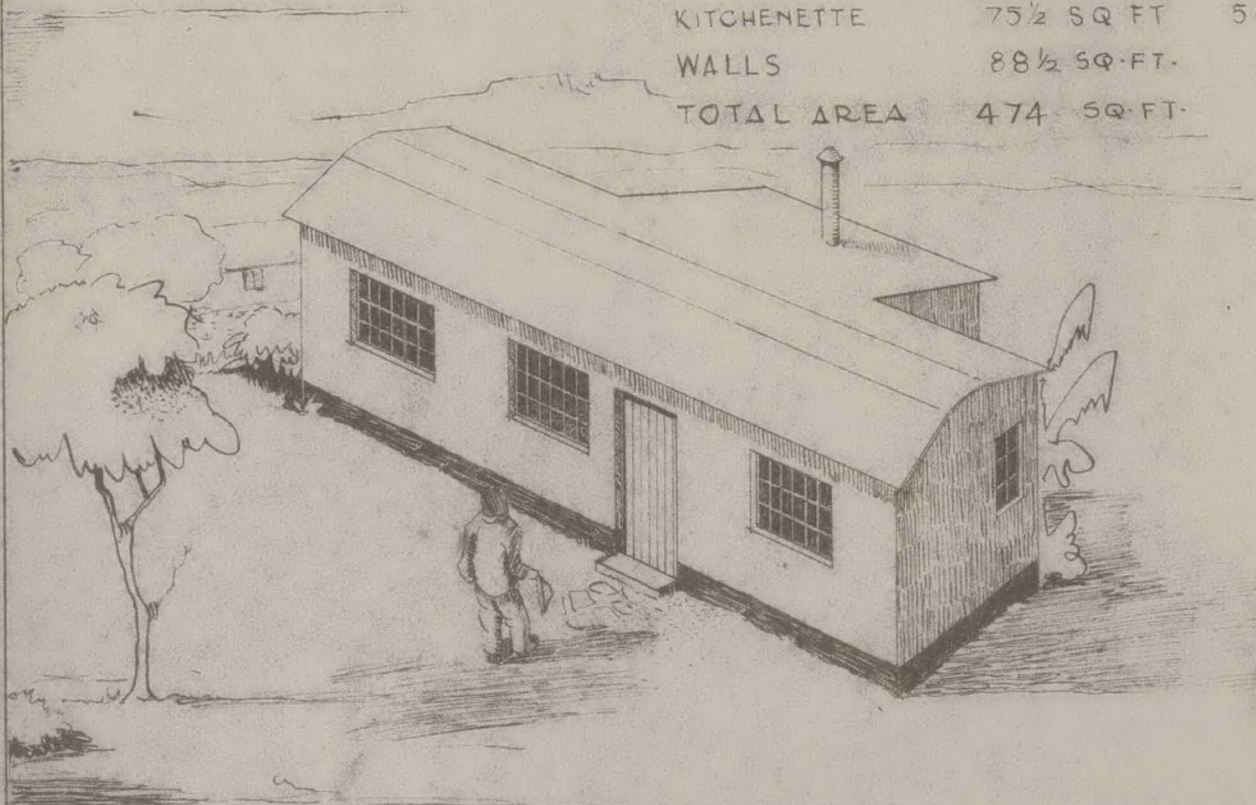

PLAN

DIRECTORATE OF HOUSING

CHIEF TECHNICAL OFFICER:
CHIEF ARCHITECT: W. VAN BEIJMA

W. van Beijma

DRAWING NO.

N. 48/7

NON EUROPEAN HOUSING

2 ROOMED HOUSE WITH KITCHENETTE

LIVING ROOM	110 SQ. FT.	1000 CU. FT.
BED ROOM	110 SQ. FT.	1000 CU. FT.
KITCHENETTE	74 SQ. FT.	555 CU. FT.
WALLS	70 SQ. FT.	
TOTAL AREA	364 SQ. FT.	

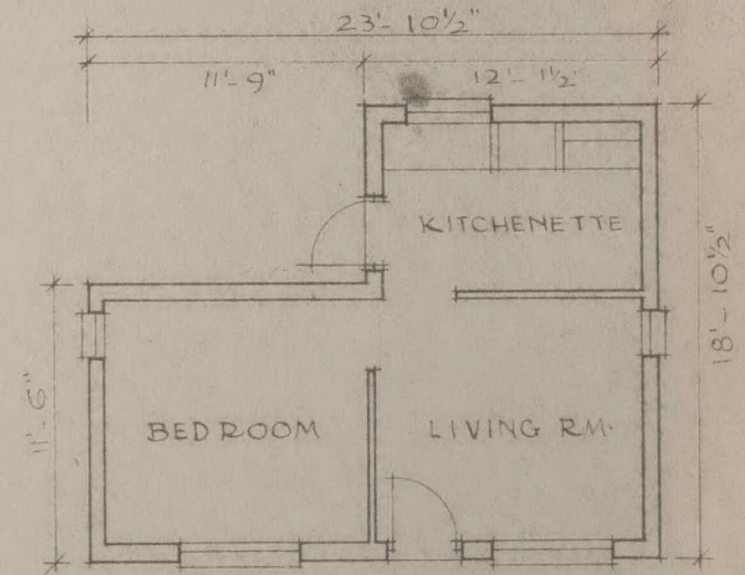

PLAN

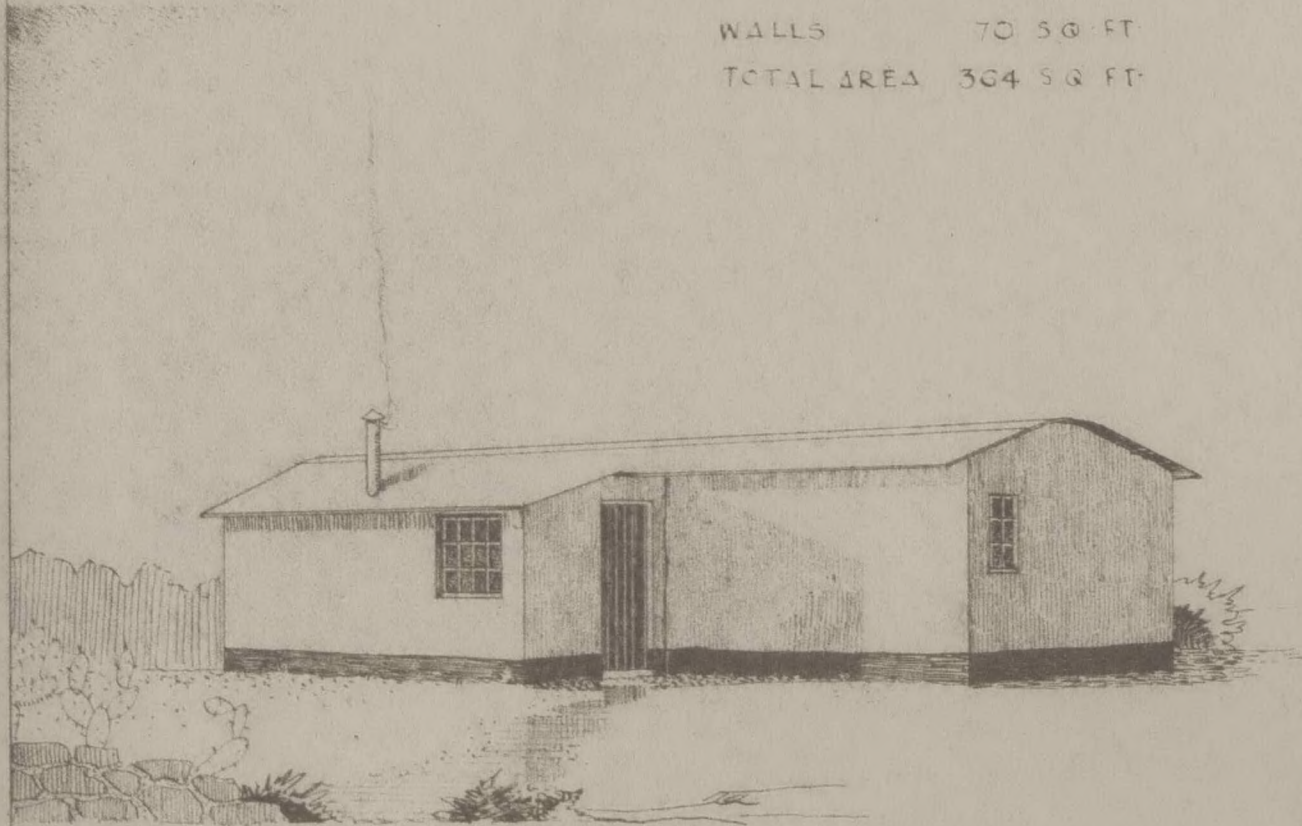

INTERIOR SKETCH OF KITCHENETTE

DIRECTORATE OF HOUSING

CHIEF TECHNICAL OFFICER:
CHIEF ARCHITECT: W. VAN BEIJMA

Richard
DRAWING NO. N-48/8

NON EUROPEAN HOUSING

2 ROOMED SEMI-DETACHED HOUSE WITH KITCHENETTE

LIVING ROOM	110	SQ. FT.	1000	C.F.
BED ROOM	110	SQ. FT.	1000	C.F.
KITCHENETTE	74	SQ. FT.	555	C.F.
WALLS	125	SQ. FT.		
TOTAL AREA	713	SQ. FT.		

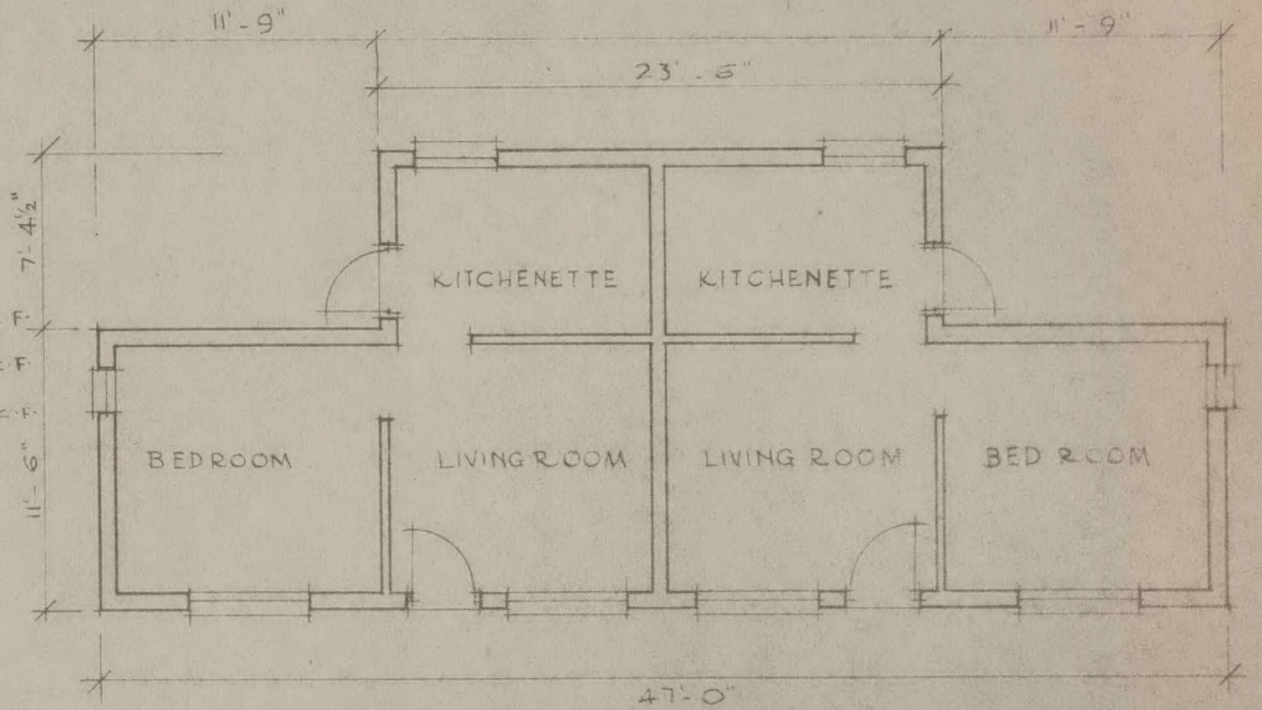

PLAN

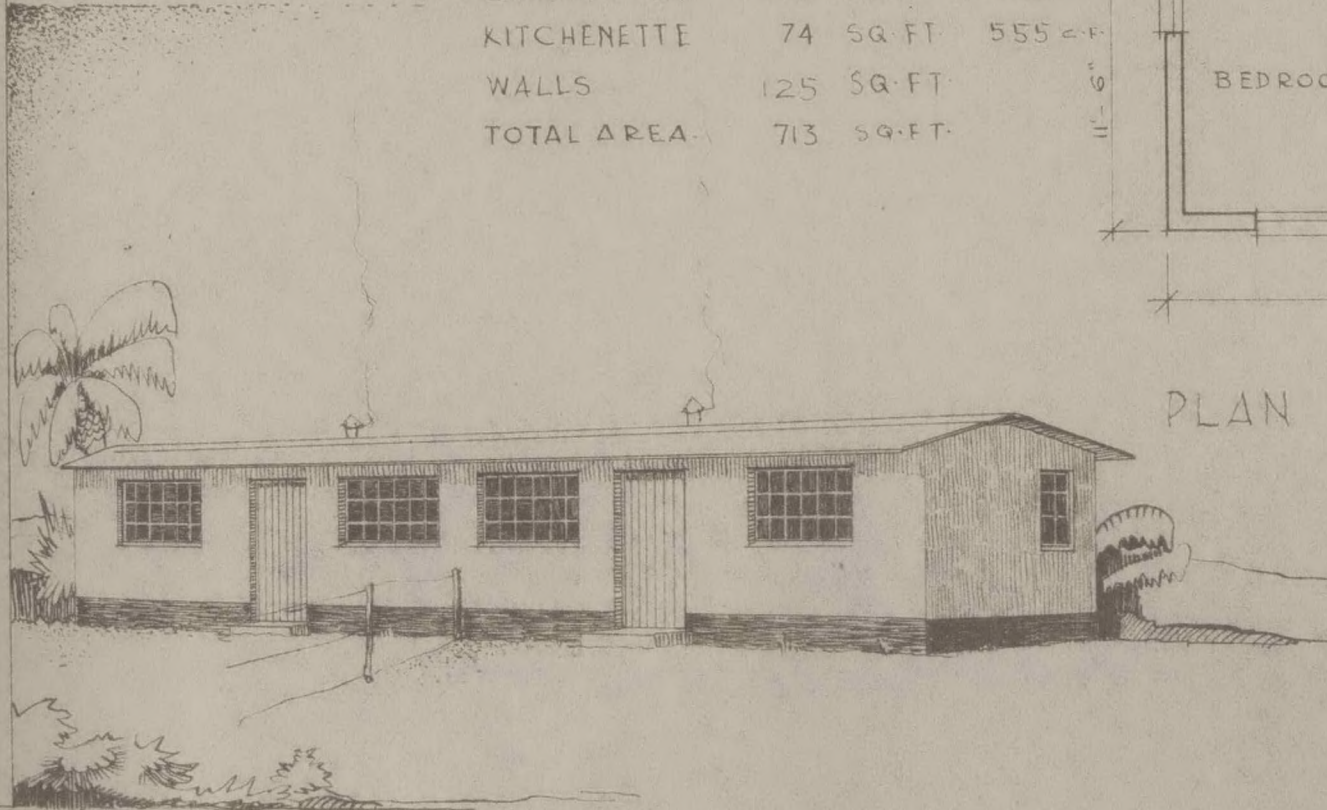

DIRECTORATE OF HOUSING

CHIEF TECHNICAL OFFICER:

CHIEF ARCHITECT: W. VAN BEIJMA

Shardool

DRAWING NO: N.48/9

NON EUROPEAN HOUSING

TRANSITIONARY HOUSING

AREA: 301 SQ. FT.
(EACH HOUSE)

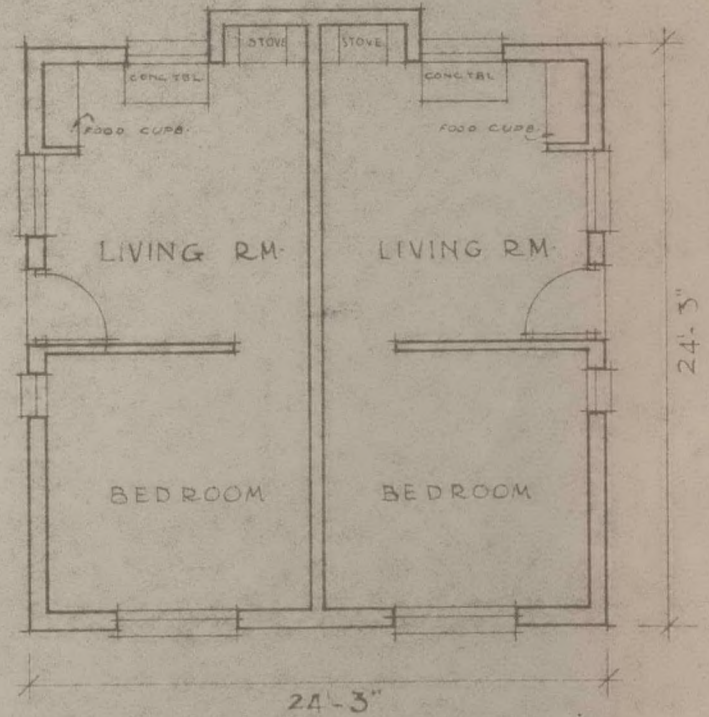

PLAN



DIRECTORATE OF HOUSING

CHIEF TECHNICAL OFFICER:
CHIEF ARCHITECT: W. VAN BEYMA

W. van Beyma

DRAWING NO. N. 48/10

NON EUROPEAN HOUSING

COMBINED 3 ROOMED HOUSE

LIVING ROOM	114.6 SQ. FT.	1030 CU-FT
BED ROOM	112.5 "	1010 "
BED ROOM	90 "	811 "
KITCHENETTE	71.5 "	645 "
WALLS	92.9 "	
TOTAL AREA	471.5 (1 HOUSE)	

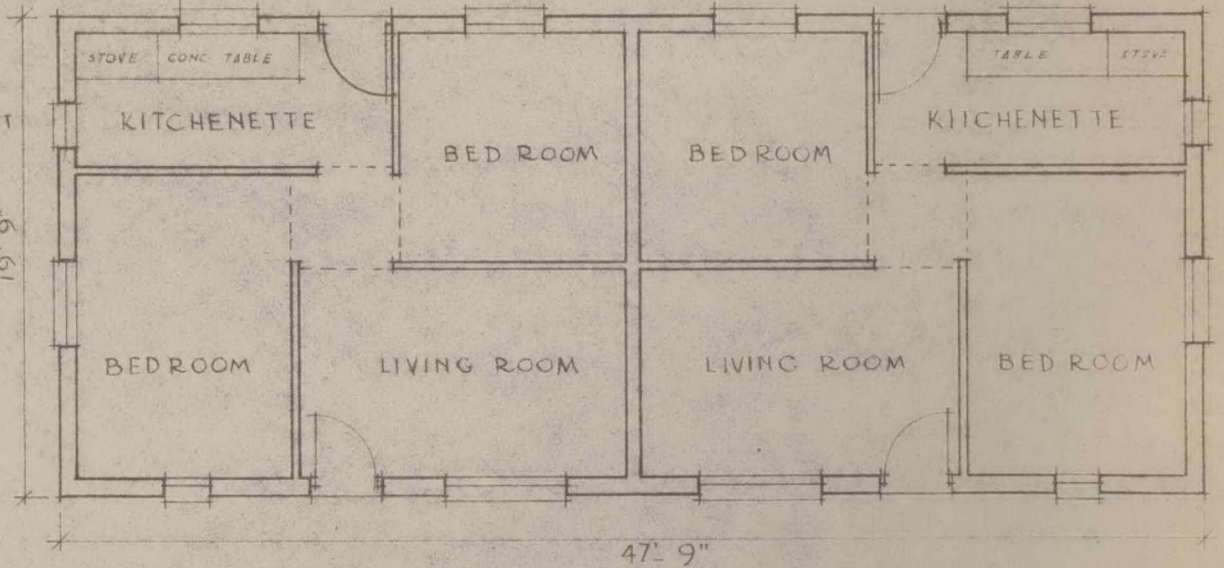

PLAN

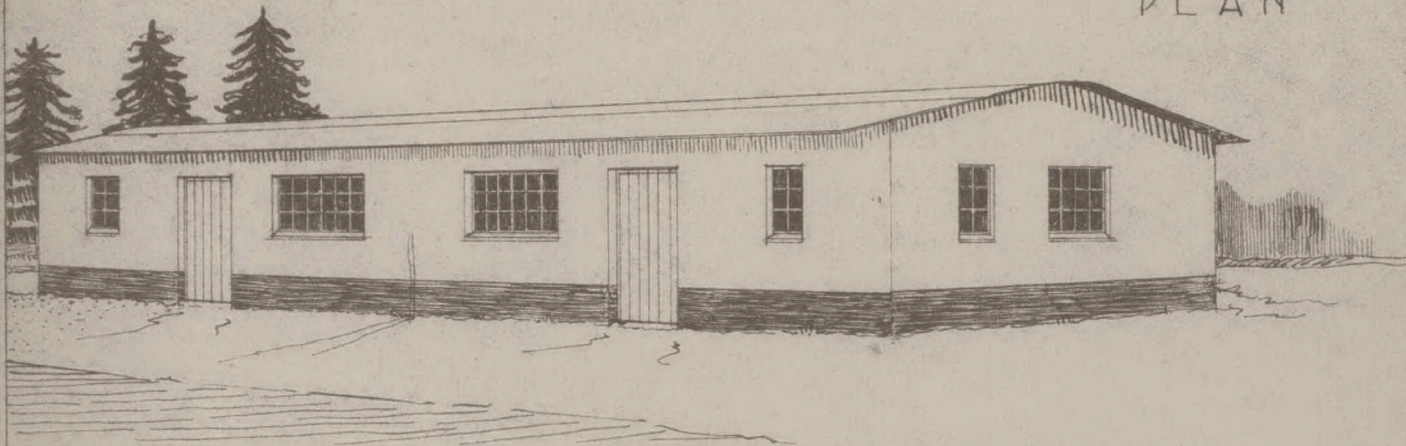

DIRECTORATE OF HOUSING

CHIEF TECHNICAL OFFICER
CHIEF ARCHITECT: W. VAN BEIJMA

W. van Beijma
DRAWING NO. N. 48/12

NON EUROPEAN HOUSING

COMMUNAL HOT & COLD
WATER SHOWER & LAUNDRY

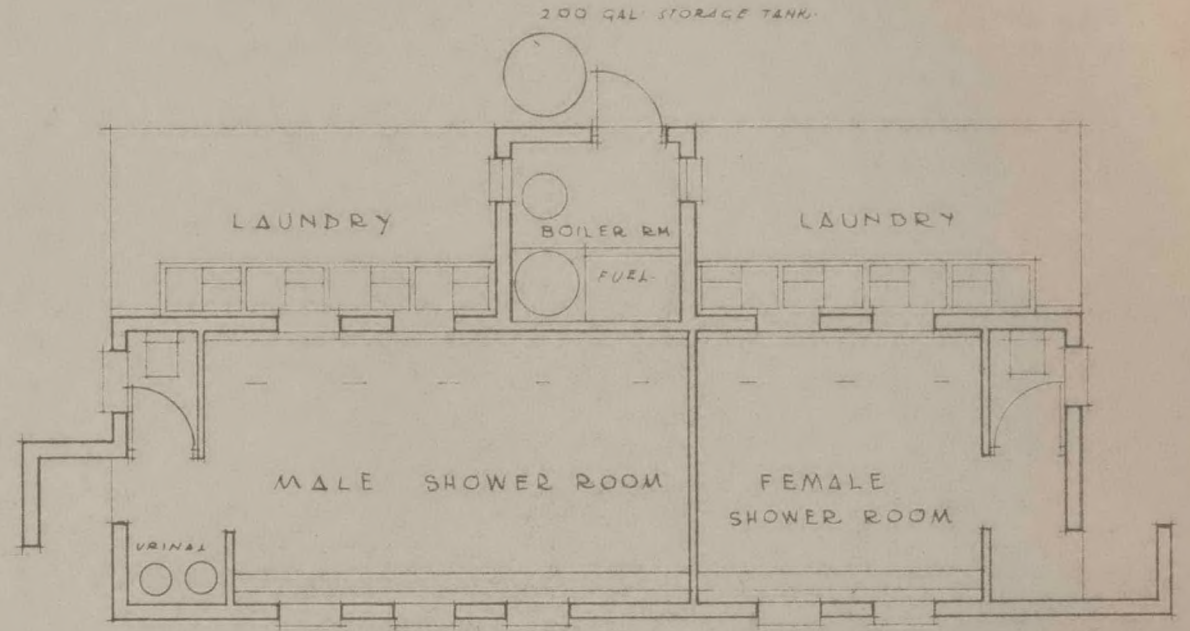

PLAN

AREA:

SHOWERS & BOILER ROOM	573.7	SQ. FT.
LAUNDRY	233.7	
TOTAL	807.4	

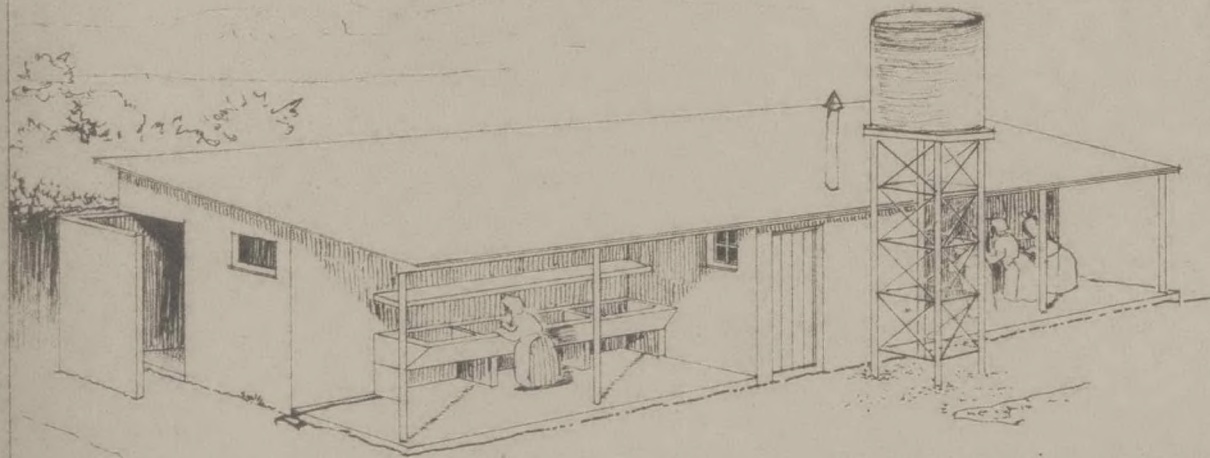

DIRECTORATE OF HOUSING

CHIEF TECHNICAL OFFICER
CHIEF ARCHITECT W. VAN BEIJMA

W. van Beijma

DRAWING NO N.48/19

NON EUROPEAN HOUSING

3 ROOMED HOUSE WITH KITCHENETTE BATH ROOM & STORE

LIVING ROOM	110	SQ FT	1000	CU FT
BED ROOM	110	- -	1000	" - "
BED ROOM	90	- -	810	" - "
KITCHENETTE	78	- -	586	" - "
BATH ROOM	33	- -		
STORE	45	- -		
WALLS	109.5	- -		
TOTAL AREA	574.5	SQ FT.		

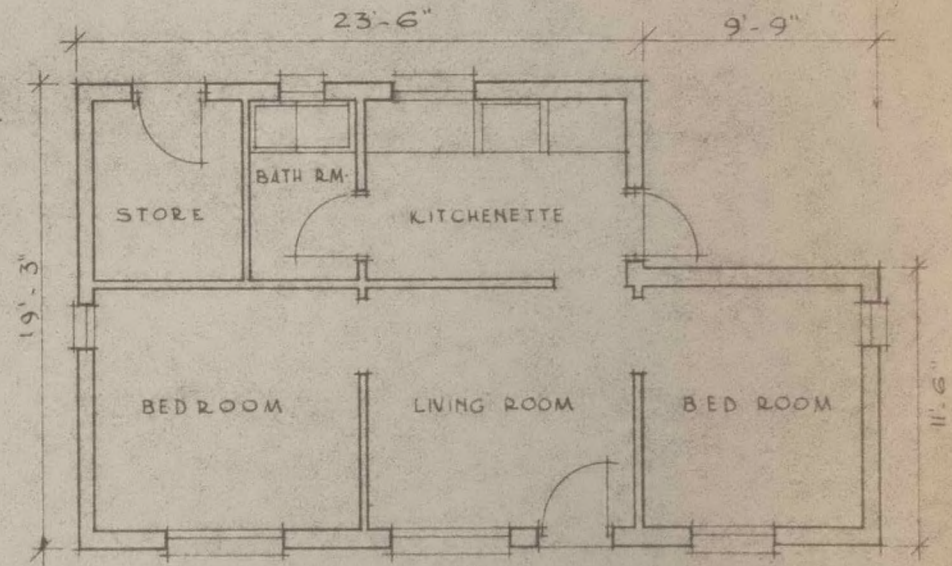
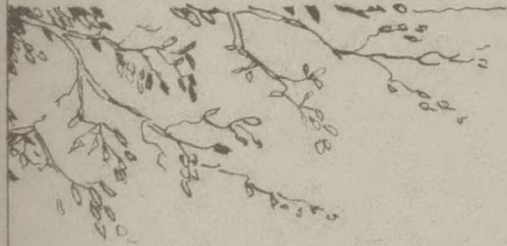

PLAN



DIRECTORATE OF HOUSING

CHIEF TECHNICAL OFFICER
CHIEF ARCHITECT: W. VAN BEIJMA

Dehaardt
DRAWING NO

N.48/20

Collection Number: AD1715

SOUTH AFRICAN INSTITUTE OF RACE RELATIONS (SAIRR), 1892-1974

PUBLISHER:

Collection Funder:- Atlantic Philanthropies Foundation

Publisher:- Historical Papers Research Archive

Location:- Johannesburg

©2013

LEGAL NOTICES:

Copyright Notice: All materials on the Historical Papers website are protected by South African copyright law and may not be reproduced, distributed, transmitted, displayed, or otherwise published in any format, without the prior written permission of the copyright owner.

Disclaimer and Terms of Use: Provided that you maintain all copyright and other notices contained therein, you may download material (one machine readable copy and one print copy per page) for your personal and/or educational non-commercial use only.

People using these records relating to the archives of Historical Papers, The Library, University of the Witwatersrand, Johannesburg, are reminded that such records sometimes contain material which is uncorroborated, inaccurate, distorted or untrue. While these digital records are true facsimiles of paper documents and the information contained herein is obtained from sources believed to be accurate and reliable, Historical Papers, University of the Witwatersrand has not independently verified their content. Consequently, the University is not responsible for any errors or omissions and excludes any and all liability for any errors in or omissions from the information on the website or any related information on third party websites accessible from this website.

This document forms part of the archive of the South African Institute of Race Relations (SAIRR), held at the Historical Papers Research Archive at The University of the Witwatersrand, Johannesburg, South Africa.