

23

Bridgman  
Memorial Hospital

ANNUAL  
REPORT

For the Year 1934





BRIDGMAN MEMORIAL HOSPITAL.

# Bridgman Memorial Hospital

(Under the Distinguished Patronage of Her Excellency, Lady Clarendon)

---

---

## ANNUAL REPORT

FOR THE YEAR 1934

---

---



## MEMBERS OF THE BOARD.

---

Mrs. Bridgman (Chairman).  
Mr. J. D. Rheinallt Jones (Vice-Chairman).  
Rev. J. Dexter Taylor, D.D. (Hon. Secretary).  
Mr. Walter Webber.  
Mr. J. Montague Pim.  
Dr. James Black.  
Prof. Dr. Gordon Grant.  
Prof. Dr. J. M. Watt.  
Dr. Hope Trant.  
Dr. Ethel Rolfe.  
Dr. A. B. Xuma.  
Mrs. E. M. Pemberton.  
Mrs. Maxeke.  
Miss Laura Niven.  
Mrs. L. Noble.

---

## HOUSE COMMITTEE.

---

Mr. Walter Webber (Chairman).  
Rev. J. Dexter Taylor, D.D.  
Mrs. Bridgman.  
Prof. Dr. Gordon Grant.  
Dr. James Black.  
Dr. Hope Trant.  
Miss Laura Niven.  
Mrs. L. Noble.

## MEMBERS OF GENERAL COMMITTEE.

---

American Board Mission:	Mrs. C. D. Bridgman. Miss Ruth Cowles. Rev. J. Dexter Taylor, D.D. Rev. Archdeacon Hill. Rev. J. W. Joyce.
Church of the Province of S.A.:	
Baptist Church:	
Church of Sweden Mission:	
Methodist Church:	
Methodist Episcopal Church:	
Congregational Union of S.A.:	Rev. Rocliffe Mackintosh.
Dutch Reformed Church W. Assoc.:	Mrs. Fouche.
Mission Suisse:	
Salvation Army:	Adjutant E. Christoffersen.
Presbyterian Church of S.A.:	Rev. J. Bruce Gardiner.
Paris Evangelical Missionary Society:	Rev. Louis Mabille.
Berlin Mission:	Rev. Ethel Jäckel.
St. Mary's Catholic Church:	Rev. Father Klayle.
Transvaal Interdenominational Native Ministers' Association:	Rev. W. Ndlazi.
African Methodist Episcopal Church:	Mrs. Maxeke.
Board of Johannesburg General Hospital:	Mrs. Wordingham.
District Nurses' Association:	Miss M. Johnson.
South African Trained Nurses' Ass.:	Miss E. Winter.
National Council of Women:	Dr. Ethel Rolfe.
University of Witwatersrand:	Principal Raikes.
Johannesburg City Council:	Mrs. E. M. Pemberton.
Johannesburg Joint Council:	Mr. R. V. S. Thema.
Honorary Life Members:	Dr. A. J. Orenstein. Mr. S. Goetsche. Bishop of Johannesburg. Mr. C. H. Leake. Dr. Dora Dart. Mr. William Anstey. Mrs. R. A. F. Hoernle. Miss Morisse.
Personal Members:	Dr. A. B. Xuma.

And all Members of the Board.

# ANNUAL REPORT OF THE BOARD

1934

---

In the forefront of the report of the Board should be set the expression of our sense of loss in the death during the year under report of our Honorary Treasurer, Mr. Howard Pim. His service to the cause of the Native people in general and to this Institution in particular is too well known to require any extended reference. It is enough at this time to note that we have lost a great man, a great friend and a great worker for the cause we represent. It is very gratifying that his son, Mr. J. Montague Pim, has accepted at the unanimous request of the Board the Honorary Treasurership in place of his late father.

The year 1934 has been definitely a year of expansion in the work of the Hospital. The admissions of in-patients exceed the number for 1933 by 108. The total number of out-patients seen exceeds the total for 1933 by 1,241. Although there is no startling increase in the daily average of in-patients, from 23.7 in 1933 to 26.6 in 1934, there is a steady growth toward the full capacity of the Hospital and the Board foresees probable need for expansion within a few years.

A new feature of the Hospital service, begun during 1934, has been a post-natal clinic for mothers and babies who have been in-patients of the Hospital. To meet the increased demand on the Doctor of the growing out-patient department, the post of staff-nurse has been reintroduced and Nurse Mavis Mabope has been appointed to the post. This department has also had the voluntary service of Miss E. Cody and Mrs. E. Green of the Good Companions and the Board extends to them and to their Association its hearty thanks.

To provide for more effective working it has been found necessary during the year under report to erect a house for the Medical Superintendent on the Hospital grounds. The limited accommodation for the European staff in the Hospital itself has been much relieved thereby. The European staff quarters upstairs were renovated at the same time. It has been found necessary to enlarge the laundry by taking over the quarters of the domestic staff and the caretaker which were under the same roof and a new building is to be erected to accommodate these members of the Native staff. The alterations will include the provision of a much-needed drying room for the laundry and the laying on of hot water for which it has heretofore been necessary to depend on a copper boiler.



These improvements and the additional maintenance costs involved have been made possible by definite improvement in the financial position. By an intensive effort on the part of Mrs. Bridgman, assisted by Miss Niven, the annual subscriptions were increased by £425 over 1933. A grant from the Native Development Fund for the training of Native midwives was increased from £200 to £355. The fees collected from patients also show an increase of nearly £250. The latter item especially is one that should be noted with gratification. The total amount actually collected in fees during 1934 is roughly £1,600 out of a total income of £6,643.

Another very cheering feature of the financial year has been the receipt from the estate of the late Mr. Barnet Lewis of a legacy of £2,220 which, after payment of legacy duty, amounted to £2,000 5s. This legacy for which the Board is profoundly grateful has been invested to restore in part the original Endowment Fund of the Hospital raised in America which had to be borrowed to help meet the original costs of the erection of the Hospital.

Another legacy of £200 was received from the estate of the late Blanche McDonald. The Board records its gratitude for this bequest also, and commends the Hospital to the attention of other friends who may be making their wills.

Stil another important gift was £300 accruing through the thoughtfulness of the family of the late Mr. Howard Pim, who asked that friends instead of sending flowers for the funeral should send a donation to the Hospital. This fund has been set aside to be devoted to some future need of the Hospital in such a way as to form a suitable memorial to Mr. Pim.

The University which uses the facilities afforded by the Hospital for the midwifery training of certain of its students has this year made a grant of £25 in recognition of this privilege.

The financial position of the Hospital, as will be seen from the report of the Honorary Treasurer, is sound. There has been a balance of revenue over expenditure of £591, but the improvements and alterations already done and in hand will nevertheless make it impossible to further reduce our debt at present. Moreover, what appeared a year ago to be more or less a Utopian ideal, namely, the erection of an isolation block begins to loom on the horizon as a probable necessity within the next few years. The Board wishes to extend its most hearty thanks to all those who have assisted in making the financial position so satisfactory, and especially to its annual subscribers, both old and new.

Doctor Hope Trant, who has efficiently carried on the Superintendency for the past two years, has resigned to take up practice in Swaziland. The Board takes this opportunity to thank her for her services and to wish her all success in her new work. Dr. Trant's resignation takes effect from 30th June, and applications are being considered for the post.

In December Matron Matheson was granted two months' sick leave in addition to her regular leave. Sister Bell is ably acting as Matron during her absence.

The success of the Hospital as a training school for Native midwives has been again maintained, twelve probationers having obtained the certificate of the South African Medical Council out of thirteen who took the examination.

At the request of the Department of Education, the Hospital has been registered as a Hostel under the provisions of Act 46 of 1920, and non-European delinquents from Government Hostels who require maternity service will be committed to the Hospital for the period of their confinement, the Department paying the usual fee.

The Hospital has been again honoured during the year by a visit from its Patroness the Countess of Clarendon.

The Christmas festivities were brightened by the presence of the Kunwarani Lady Maharaj Singh, wife of the Agent-General of India, with her little daughter. The happy and gracious way in which she distributed the gifts added much to the spirit of the occasion.

The customary visit during the Christmas season by the Mayor and Mayoress, Councillor and Mrs. Maurice Freeman, was also much appreciated.

During the conference of the New Education Fellowship in July, a large number of delegates visited the Hospital and were much interested in its work.

Amongst other distinguished visitors have been Dr. Moffat, of Capetown, Dr. Hamilton Dyke, of the Protectorate Medical Service, and Dr. Fraser, wife of the late Dr. Donald Fraser, of Nyasaland.

The religious services on Sunday evenings have been conducted by ministers of the various missions, both European and African, and for their kindly help the Board is grateful.

The thanks of the Board are again extended to our Honorary Consultants, Prof. W. Gordon Grant and Dr. James Black, whose professional services have been supplemented by their invaluable counsel on



matters of policy and administration, and to Dr R. L. Girdwood, Hon. Consulting Physician. Our thanks are tendered also to Dr. G. Spence Smyth, Asst. Hon. Consulting Obstetrician, who has acted for Dr. Black during the latter's leave and has assisted at other times; also to our Hon. Consulting Anaesthetists, Dr. S. Borman and Dr. D. Crawford.

The Board also places on record its thanks to our Treasurers, not only for their efficient administration of the Hospital's finances, but for their donation again of the cost of those services. Once more also we record our thanks to the Hon. Auditors, Messrs. Aiken and Carter, whose very considerable contribution is manifest to most of us only by their signature on our balance sheet, but which we realise represents a substantial gift of service.

Other friends who deserve our thanks are Dr. Janet Booker for much gratuitous service in the out-patient department and in giving of anaesthetics; Mr. J. J. de Bruyn, of the South African Institute for Medical Research, for giving blood transfusions on several occasions; and Dr. Clara Mendelsohn, who also has assisted in the giving of anaesthetics when our Honorary Anaesthetists were not available.

And finally, we would inscribe over the work of the year and over all the devoted service of the staff and over all the gifts of service and of money

### To the Glory of God.

JAMES DEXTER TAYLOR,  
Hon. Secretary.

# ANNUAL REPORT OF THE MEDICAL SUPERINTENDENT

For the Year ended 31st December, 1934.

---

The past year has shown a steady growth in the work of the Hospital, there having been an increase of 108 in the number of in-patients over the previous year, of these 89 were adults and 19 children.

The out-patients' department also shows an increase of 1,241 over the year 1933, and it has been necessary to engage a permanent Native staff-nurse to assist in the work. Dr. Janet Booker very kindly undertook to help in this department in an honorary capacity during the later half of the year.

Thirteen pupil midwives sat for the South African Medical Council Examinations in Midwifery during the year and twelve succeeded in passing; though one of these failed at her first attempt.

## STAFF AS ON 31st DECEMBER, 1934.

### NON-RESIDENT:

Hon. Consulting Gynaecologist,	Professor W. Gordon Grant.
Hon. Consulting Obstetrician	Dr. James Black.
Asst. Hon. Consulting Obstetrician,	Dr. G. Spence Smyth.
Hon. Consulting Physician,	Dr. R. L. Girdwood.
Hon. Consulting Anaesthetists,	{ Dr. S. Borman and { Dr. D. Crawford.

### RESIDENT:

Superintendent,	Dr. Hope Trant.
-----------------	-----------------

### NURSING STAFF:

#### EUROPEAN:

Miss M. M. Matheson, Matron.  
Miss M. P. Cato, Sister.  
Miss N. G. Bell, Sister.  
Miss O. McDougall, Sister.  
Mrs. M. Hawkworth, Temporary Sister.  
Mrs. M. Miller, Temporary Sister.

#### NATIVE:

Staff Nurse: Mavis Mabope.  
Fifteen Pupil Midwives.

#### CLERICAL STAFF:

Miss F. E. Rogers.

#### DOMESTIC STAFF:

Ten in number.

### STAFF CHANGES:

Dr. Florence Arkin was Acting Superintendent till the return from overseas of Dr. Hope Trant. Dr. Trant took over on 1st March.

Matron Matheson had to take sick leave towards the end of December, and will be absent for three months.

Sister Cato left at the end of the year to take up a private nursing post.

Sister Hawksworth during the year took the holiday duties.

### MEDICAL STUDENTS:

Five students from the University of the Witwatersrand took their midwifery cases at the hospital during the year. The arrangement worked very satisfactorily.

### CHRISTMAS FESTIVITIES:

These passed off as usual very happily, thanks to the sum granted us by the Board, and to special gifts and donations received.

### SUMMARY OF STATISTICS OF IN-PATIENTS.

Total number admitted	.....	.....	.....	.....	1,538
Adults:					
Confinements	.....	.....	.....	597	
Pregnancies	.....	.....	.....	145	
Abortions	.....	.....	.....	5 <sup>1</sup>	
Miscarriages	.....	.....	.....	74	
Gynaecological	.....	.....	.....	64	
Other Diseases	.....	.....	.....	21	
Hydatidiform Mole	.....	.....	.....	3	
				—	958
Infants:					
Born in Hospital	.....	.....	.....	443	
Born before Admission	.....	.....	.....	42	
Still Births	.....	.....	.....	95	
				—	580
Deaths:					
Adults	.....	.....	.....	.....	13
Infants	.....	.....	.....	.....	27

### OPERATIONS.

Obstetrical:					
Minor	.....	.....	.....	.....	75
Major	.....	.....	.....	.....	116
Gynaecological:					
Minor	.....	.....	.....	.....	10
Major	.....	.....	.....	.....	21



## DETAILS OF CASES.

### EXTERN MATERNITY:

The arrangement made with the Department of Public Health of the City Council, whereby our nurses take out their district cases during the year at the locations of Orlando and Nancefield continues to be satisfactory. It was found that the nurses could obtain a sufficient number of cases by attending at Nancefield Location only, so that we arranged with the Municipality to give up sending nurses to Orlando in April. During 1934, twelve pupil midwives took their district cases in this manner.

### INTERN MATERNITY:

Total Admissions, including births	1,538
Total Deliveries in Hospital	541
Abortions (up to 3½ months)	54
Miscarriages (3½ to 7 months)	74
Confined before Admission	56
Hydatidiform Mole	3
Normal Confinements in Hospital	397
Abnormal Confinements in Hospital	144

Amongst these abnormal cases were: 21 breech presentations, 7 transverse presentations, 4 face presentations, 3 compound presentations, 8 cord presentations, 2 brow presentations, 3 persistent occipito-posterior presentations (face to pubes), 23 twins, 27 cases of disproportion, 1 ruptured uterus, 5 placenta praeviae, 9 eclamptics, 11 cases of accidental haemorrhage, 20 cases of post partum haemorrhage, 3 ectopic pregnancies, and 2 cases of hyperemesis gravidarum.

There were 75 major and 116 minor obstetrical operations, amongst these being 20 forceps deliveries, 11 caesarean sections, 7 craniotomies, 3 decapitations, 34 manual removal of retained placentae, 10 internal versions, 1 hysterectomy for ruptured uterus, 3 surgical inductions, 4 blood transfusions and 87 repairs to lacerated perinei.

### INFANTS:

Born in Hospital	443
Born before Admission	42
Number of Still Births:	
Full Term	73
Premature	22
	580
Neo Natal Deaths:	
Full Term	16
Premature	11
	27

**MATERNAL MORTALITY:**

This includes deaths occurring in any confinements, whether intern deliveries or born outside, any miscarriages and abortions, also in such condition as hydatidiform mole, due to pregnancy. The total number of all maternity cases in 1934 was 873, and the number of deaths during the year were 12—1.4 per cent.

**GYNAECOLOGICAL AND IN-PATIENT CASES WITH OTHER DISEASES:**

Total Number Admitted	....	....	....	....	....	64
Deaths	....	....	....	....	....	1

**GYNAECOLOGICAL OPERATIONS:**

Major	....	....	....	....	....	21
Minor	....	....	....	....	....	10

**OUT-PATIENT DEPARTMENT:**

New Patients:						
Women	....	....	....	....	....	1,739
Children	....	....	....	....	....	195
Old Patients	....	....	....	....	....	3,180
						5,114
Total Number	....	....	....	....	....	5,114

**ANALYSIS OF CASES:**

Maternity	....	....	....	....	....	1,581
Gynaecological	....	....	....	....	....	1,902
Children	....	....	....	....	....	612
Other Diseases	....	....	....	....	....	652
Syphilitic Injections	....	....	....	....	....	1,130
Deaths of Infants attending O.P.D.	....	....	....	....	....	27
Infant Welfare Clinic (beginning 1st May)	....	....	....	....	....	296
Post Natal Clinic (beginning 1st May)	....	....	....	....	....	67

**NUMBER OF SPECIMENS SENT FOR WASSERMAN REACTION DURING THE YEAR:**

Results:						
Strongly Positive	....	....	....	....	....	643
Positive	....	....	....	....	....	77
Doubtful	....	....	....	....	....	129
Negative	....	....	....	....	....	1,158
Anticomplimentary	....	....	....	....	....	9

**NUMBER OF ARSENICAL INJECTIONS GIVEN:**

In-Patients	....	....	....	....	....	506
Out-Patients	....	....	....	....	....	1,130
						1,636

**ANALYSIS OF NATIONALITIES AND RACES  
ADMITTED DURING 1934.**

Msutu	....	....	....	....	....	....	....	388
Zulu	....	....	....	....	....	....	....	192
Xosa	....	....	....	....	....	....	....	136
Swazi	....	....	....	....	....	....	....	44
Fingo	....	....	....	....	....	....	....	40
Shangaan	....	....	....	....	....	....	....	10
Matabele	....	....	....	....	....	....	....	2
Griqua	....	....	....	....	....	....	....	1
Bechuana	....	....	....	....	....	....	....	3
Mozambique	....	....	....	....	....	....	....	5
Coloured	....	....	....	....	....	....	....	111
St. Helena	....	....	....	....	....	....	....	1
Malay	....	....	....	....	....	....	....	2
Indian	....	....	....	....	....	....	....	15
West-African Negro	....	....	....	....	....	....	....	1

951

**DAILY AVERAGES FOR THE TWELVE MONTHS  
IN 1934.**

<i>Month</i>	<i>Adults</i>	<i>Infants</i>
January	25.5	18.2
February	25.7	10.9
March	25.8	12.17
April	29.9	15.1
May	20.0	12.2
June	22.0	12.5
July	25.0	13.7
August	27.4	14.4
September	30.1	18.8
October	30.0	14.5
November	28.4	15.9
December	30.0	16.0

**AVERAGE LENGTH OF STAY IN HOSPITAL IN  
DAYS IN 1934.**

Adults	....	....	....	....	....	10 days.
Infants	....	....	....	....	....	10.3 days.



## TREASURER'S REPORT

The work of the Hospital for the year ended 31st December, 1934, has increased as is illustrated by the following figures:—

	1933	1934
In-Patients:		
Adults .....	869	958
Infants .....	561	580
(Including Births in Hospital) .....	461	443
Out-Patients .....	3,873	5,114
Percentage of In-Patients fees charged, collected during the year .....	34.6%	37%
	1933	1934
Total Fees Collected:		
In-Patients—Current .....	£746 2 6	£865 17 9
In-Patients — previously written off .....	88 1 0	60 1 6
Out-Patients .....	635 5 4	757 3 9
	£1,469 8 10	£1,683 3 0

	1933	1934
Average Stay in Hospital in Days (Adults) .....	10.1	10
Average Cost per Adult In-Patient per day .....	8/9	8/8

The present accommodation of the Hospital will provide beds for 1,350 adults for an average stay of 10 days each.

The Revenue and Expenditure Account shows a surplus of £591 18s. 11d., while the Reserve Funds have also increased by £2,643 18s. 7d.

This increase of £3,235 17s. 6d. has been absorbed as follows:—

Part Reimbursement of Endowment Fund .....	£1,947 9 8
New Buildings .....	1,080 14 2
Part Repayment of Loan .....	500 0 0
	£3,528 3 10

The Cash Resources have thus been reduced from £1,706 15s. 7d., at 31st December, 1933, to £1,389 19s. 7d., at 31st December, 1934, but much has been accomplished.

J. MONTAGUE PIM,  
Hon. Treasurer.



NEW COTTAGE FOR SUPERINTENDENT,



# BRIDGMAN

[Registered under Charitable

Dr.

## BALANCE SHEET

### To ACCUMULATED FUNDS—

Building and Equipment Fund:			
Balance at 31st December, 1933	£8,818	9	8
Donations on Open Account:			
Balance at 31st December, 1933	£3,747	2	10
Add Received during the year	2,329	8	7
		6,076	11
Special Donations:			
Balance at 31st December, 1933	253	12	7
Add received during the year	41	12	1
	295	4	8
Deduct Transfer to Expenditure and Revenue Account	32	4	0
		263	0
		17	0
Tennis Court Fund		304	1
Howard Pim Memorial Fund			
		£15,479	3
			8
Deduct Expenditure and Revenue Account:			
Balance at 31st December, 1933	864	5	5
Deduct Balance at 31st December, 1934	591	18	11
		272	6
			6
		£15,206	17
			2
„ ENDOWMENT FUND—			
Balance at 31st December, 1933		2,469	9
„ CREDITORS		354	3
„ LOAN against Mortgage of Land and Buildings		1,000	0
(See per Contra)			
		£19,030	10
			5

We have examined the books and accounts of the Bridgman Memorial hereby certify that the above is a full and fair Balance Sheet exhibiting  
JOHANNESBURG,  
15th February, 1935.

# MEMORIAL HOSPITAL

Institutions (Control) Ordinance, 1926]

31ST DECEMBER, 1934

Cr.

### By BUILDINGS AND EQUIPMENT—

Land and Buildings	£12,021	9	3
(See Loan per Contra)			
Medical and Surgical Equipment	759	4	5
Kitchen Equipment	326	2	3
Ward Equipment	1,455	1	2
Furniture and Fittings, Office Equipment and Sundries	604	2	10
		£15,165	19
			11
„ MUNICIPAL DEPOSITS		37	0
		£15,202	19
			11
„ PAYMENTS IN ADVANCE		27	10
„ STOCK OF DRUGS		359	3
As per Certified Stocksheets.			9
„ HOSPITAL FEES UNPAID—			
Balance at 31st December, 1933		1,408	19
Less Cash received during 1934	£46	19	0
Written off at 31st December, 1934	1,362	0	0
		1,408	19
			0
Hospital fees for 1934 unpaid at 31st December, 1934	1,471	7	6
Less Reserve for Doubtful Debts	1,450	0	0
		21	7
			6
„ DEBTORS		82	0
„ ENDOWMENT FUND INVESTMENTS		1,947	9
£1,900 Electricity Supply Commission 3½% Local Registered Stock 1954/64 at cost			8
„ £300 UNION OF SOUTH AFRICA 5% LOCAL REGISTERED STOCK 1946—At cost		347	6
			3
„ CASH—			
St. Andrew's Building Society	809	8	6
Standard Bank of South Africa, Limited	218	4	0
Petty Cash	15	0	10
		1,042	13
			4
		£19,030	10
			5

J. MONTAGUE PIM,  
Hon. Treasurer.

Hospital, Johannesburg, for the year ended 31st December, 1934, and a correct view of the position of the Hospital according to the Books.

ALEX. AIKEN & CARTER,  
Hon. Auditors.



# BRIDGMAN

## Dr. EXPENDITURE AND REVENUE ACCOUNT

To Salaries, Wages and Allowances—			
Europeans	.....	1,177	14 6
Native Nurses	.....	181	7 6
Native Domestics	.....	470	12 6
		£1,829	14 6
„ Drugs, Sundry Medical Supplies and Burial Expenses	.....	783	5 0
„ District Expenses (See per Contra)	.....	32	4 0
„ House and Sundry Expenses—			
Provisions	.....	739	1 6
Fuel, Light and Water	.....	419	6 0
Maintenance, Car Allowance and Tram Fares	.....	375	2 4
Telephones, Postages, Clerical Assistance, Stationery and Sundries	.....	276	9 3
		1,809	19 1
„ Insurance	.....	28	14 3
„ Interest Paid	.....	61	13 6
Less Interest received	.....	56	8 2
		5	5 4
„ Maintenance of Buildings	.....	113	13 3
„ Bad and Doubtful Debts	.....	1,448	17 6
„ Excess of Revenue over Expenditure carried to Balance Sheet	.....	591	18 11
		£6,643	11 10

# MEMORIAL HOSPITAL

## FOR THE YEAR ENDED 31ST DECEMBER, 1934 Cr.

By Hospital Fees—			
In-Patients	.....	£2,337	5 3
Out-Patients	.....	757	3 9
		£3,094	9 0
„ Grants in Aid—			
Transvaal Provincial Council	.....	1,000	0 0
City Council of Johannesburg	.....	750	0 0
Union of South Africa—Native Development Fund	.....	355	0 0
		2,105	0 0
„ Endowed Beds	.....		173 13 0
„ Donations—Annual	.....		1,205 13 10
„ Nurses' Training Fees	.....		32 12 0
„ Transfer from Special Donations for District Expenditure (See per Contra)	.....		32 4 0
			£6,643 11 10

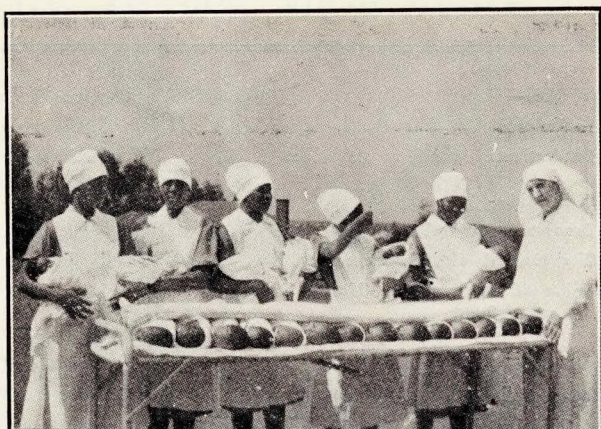

*Top.* PEAS IN A POD—TWENTY-TWO BABIES.

*Below.* IN THE SUNSHINE ON THE VERANDAH.



# DONORS AND SUBSCRIBERS, 1934

<b>Endowed Beds:</b>	South Africa	Overseas
Chamberlain, Mrs. Frederick, Lakeside, Mich., U.S.A. ....		£20 6 6
Dascombe, Mrs. Harvey N., Jaffrey, N.H., U.S.A. ....		2 18 0
Dickinson, Mrs. E. H., U.S.A. ....		9 19 3
Diocesan Finance Board ....	£40 0 0	
Park Place Congregational Church, Paw- tucket, R.I., U.S.A. ....		20 6 6
Vermont Congregational Women's Associa- tion, U.S.A. ....		20 6 6
Women's Association, Central Congrega- tional Church, Bree Street ....	9 0 0	
W.F.M.S., First Church, South Hadley, Mass., U.S.A. ....		20 6 6
W.M.S., First Congregational Church, Holyoke, Mass., U.S.A. ....		10 3 3
Y.W.C.A., Mnt. Holyoke College, South Hadley, Mass., U.S.A. ....		20 6 6
	<hr/> £49 0 0	<hr/> £124 13 0

## Grants-in-Aid:

City Council of Johannesburg ....	£750 0 0	
Province of the Transvaal ....	1,000 0 0	
Union of S.A.—Native Development Fund	355 0 0	
	<hr/> £2,105 0 0	<hr/>

## Special Donations:

Mrs. Learoyd ....		£41 12 1
	<hr/>	<hr/>

## Howard Pim Memorial Fund:

Contributions in memory of the late Mr. Howard Pim ....	£304 1 11	
	<hr/>	<hr/>



# ANNUAL AND ON OPEN ACCOUNT

	South	Africa	Overseas
Ackerman's (Tvl.), Ltd. ....	£1	1	0
African Consolidated Investments, Corporation, Ltd. ....	3	3	0
African Explosives & Industries, Ltd. ....	25	0	0
Aiken & Carter, Alex. ....	2	2	0
Alden, Dr. and Mrs. H. L. ....	1	0	0
Alexander, Mrs. ....	2	0	0
*All Africa Concert ....	12	3	4
Alliance Building Society ....	5	5	0
Anglo-American Corporation of S.A., Ltd. ....	10	10	0
Anglo-French Exploration Co., Ltd. ....	5	5	0
Annual Meeting, Collection at ....	13	8	9
Anstey & Co., Norman ....	2	2	0
Atkins & Co., A. ....	1	1	0
Barford & Jones ....	2	2	0
Barker, A. E. ....	1	1	0
Barnato Group of Mines ....	25	0	0
Bartle & Co., Ltd. ....	1	1	0
Baynes, Ltd. ....	1	1	0
Blane & Co., Ltd. ....	5	5	0
Block & Co. ....	1	1	0
Board of Control—Deferred Pay Interest Fund ....	100	0	0
Boustred, Ltd., W. R. ....	1	1	0
Bridgman, Frank ....			2 0 8
British General Electric Co., Ltd. ....	1	1	0
British Insulated Cables (S.A.), Ltd. ....	1	1	0
Brown, Geisler (Pty.), Ltd. ....	0	10	6
*Campbell, Rev. Wm. ....			5 1 8
Castle Wine & Brandy Co., Ltd. ....	1	1	0
Central Mining—Rand Mines Group (* £50 Open Account) ....	100	0	0
Central News Agency, Ltd. ....	10	10	0
Chief Native Commissioner, Witwatersrand ....	20	0	0
Christmas Donations ....	15	1	6
Colonial Motors, Ltd. ....	3	3	0
*Congregational Church, Spring Valley, Wisconsin, U.S.A. ....			2 11 8
Carried Forward ....	£374	1 1	£9 14 0

*Annual and on Open Account—contd.*

	South Africa			Overseas	
Brought Forward	£374	1	1	£9	14 0
Cuthbert & Co., Ltd., W. M.	5	5	0		
Cyclone Gate & Fence Co., Ltd.	1	1	0		
Davies & Co., Hubert	1	1	0		
Dee Bee Bazaars	1	1	0		
Denver Rock Drill & Machinery Co., Ltd.	2	2	0		
*Dhlomo, Herbert—Proceeds of Concert	10	5	0		
Dickinson & Co. (Africa), Ltd., John	2	2	0		
Dowse & Co., E. G.	2	2	0		
Elephant Trading Co., Ltd.	1	1	0		
Evans & Co., Herbert	2	2	0		
Evans Memorial Fund—Herbert, per Golden Thistle Lodge	2	0	0		
Flemings, Ltd.	2	2	0		
Fraser & Chalmers (S.A.), Ltd.	1	1	0		
“Friend,” U.S.A.				201	2 1
Fulton & Co., J. K.	2	2	0		
Garlick & Holdcroft	2	2	0		
Geen & Richards	5	5	0		
Gray, T. P.	5	0	0		
Green & Morrison, Ltd., E. K.	1	1	0		
Greig & Son, Chas.	2	2	0		
Haine, Gilbert R.	1	1	0		
*Hawksley, Miss A.	20	0	0		
Hayman, Godfrey & Sanderson	1	1	0		
Heymann, Gordon (Pty.), Ltd.	1	1	0		
Hillman Bros., Ltd.	5	5	0		
Hilson & Taylor (Pty.), Ltd.	1	1	0		
*Holdcroft, A. E.	5	0	0		
Holman Bros (Pty.), Ltd.	1	1	0		
Hortors, Ltd.	2	2	0		
Hosken & Co., Ltd., Wm.	2	2	0		
Hospital Donation Box	8	4	0		
Hunt, Leuchars & Hepburn, Ltd.	5	5	0		
Hunt, P. E.	10	0	0		
*Islip, Mrs. M.	1	1	0		
*J.B.'s of St. George's Presbyterian Church	2	2	0		
Jacobs & Co., Ltd., L. K.	0	10	6		
*Jeppe High School for Girls	10	0	0		
Johnson & Johnson (Pty.), Ltd.	5	5	0		
Johnston & Co., Ltd., W. F.	1	1	0		
Juta & Co., Ltd.	1	1	0		
Carried Forward	£509	1	7	£210	16 1

*Annual and on Open Account—contd.*

		South Africa	Overseas
Brought Forward	£509	1 7	£210 16 1
Kanthack, F. E.		5 5 0	
Karp & Fisher		1 1 0	
Kidwell, Rev. R.		1 1 0	
Lasell Seminary			2 0 8
Leake, Mrs. C. H.		2 2 0	
Lennon, Ltd.		5 0 0	
*Lewis, Estate late Barnet			2,000 5 0
*Linen Guild—per Mrs. M. I. Webber		1 1 0	
Linoleum House, Ltd.		2 2 0	
MacDonald Adams & Co., Ltd.		1 1 0	
*McDonald, Estate late Blanche	200	0 0	
Mackay Bros., Ltd.		3 3 0	
Markhams, Ltd.		4 4 0	
McCullagh & Bothwell		1 1 0	
Merensky, Dr. Hans		10 10 0	
Miller, Mrs. G. Maskew		1 1 0	
Mitchell Cotts & Co., S.A., Ltd.		2 2 0	
Moodie & Robertson		1 1 0	
Mosenthal Bros., Ltd.		2 2 0	
Natal Creamery, Ltd.		2 2 0	
Native Women's Society of the Dutch Reformed Church		3 0 0	
New Consolidated Gold Fields, Ltd.		10 10 0	
Niven, Robert		25 0 0	
O.K. Bazaars (1929), Ltd.		1 1 0	
*Oriental Fete—Balance		1 3 0	
Paine, Mrs. H. H.		1 1 0	
Palmer, Mrs.		2 0 0	
Paramount Stores		1 1 0	
Penman & Jochelson, Ltd.		0 10 6	
Pim & Hardy, Howard—Clerical Services		90 0 0	
Pincus, Saul		0 10 6	
Pirie & Sons (Africa), Ltd., Alex.		1 1 0	
Polliack & Co., Ltd., H.		2 12 6	
Port, W. H.		1 1 0	
Premier Biscuit Co., Ltd.		1 1 0	
Premier Milling Co., Ltd.		10 0 0	
Pretoria Portland Cement Co., Ltd.		50 0 0	
Quinn & Co., Ltd., Jno. W.		1 1 0	
Rand Daily Mails, Ltd.		5 5 0	
Rand Provident Building Society		10 10 0	
Carried Forward	£973	9 1	£2,213 1 9



*Annual and on Open Account—contd.*

	South Africa		Overseas	
Brought Forward	£973	-9	1	£2,213 1 9
Randles Bro. & Hudson, Ltd. ....	5	0	0	
Reid Bros. (S.A.), Ltd. ....	1	1	0	
Reunert & Lenz, Ltd. ....	2	2	0	
*Rolfé, Dr. Ethel ....	1	0	0	
*Rosebank Union Church ....	3	0	0	
Rutherford & Son, J. R. ....	1	1	0	
S. & K. Bottle & Bag (Pty.), Ltd. ....	1	1	0	
St. Andrew's Building Society ....	5	5	0	
Saker & Co., Ltd., D. H. ....	1	1	0	
Sand & Co., Ltd., Pheenie ....	1	1	0	
Shell Company of S.A., Ltd. ....	1	1	0	
Simpson, Mrs. Samuel ....				1 0 0
Sive Bros. & Karnovsky ....	5	5	0	
Smith & Co. (Pty.), Ltd., Yuart ....	2	2	0	
S.A. Permanent Mutual Building and Investment Society ....	3	9	0	
Star, The ....	10	10	0	
Stein & Mendelowitz ....	0	5	0	
Stewarts & Lloyds of South Africa, Ltd. ....	2	2	0	
*Stimson, Dr. H., New York ....				2 0 8
Suliman Ismail Mia & Co. ....	5	5	0	
Sunday Times Syndicate, Ltd. ....	5	5	0	
Thompson (Pty.), Ltd., James ....	1	0	0	
Transvaal Coal Owners' Association (1923), Ltd. (value of 1½ tons of coal per month) ....	17	2	0	
Transvaal Mattress Co., Ltd. ....	1	1	0	
Union Corporation, Ltd. ....	15	0	0	
Union Flour Mills, Ltd. ....	5	5	0	
Union of South Africa—Public Health Department, V.D. Drugs ....	159	9	10	
United Building Society .....	10	10	0	
*United Women's Association, Germiston	2	14	3	
University of the Witwatersrand ....	25	0	0	
Van Gorkom & Noonan ....	0	10	6	
Victoria Falls & Transvaal Power Co., Ltd. ....	10	0	0	
Ward & Salmons ....	1	1	0	
White's South African Portland Cement Co., Ltd. ....	2	2	0	
Williams, Hunt & Co. (Tvl.), Ltd. ....	5	5	0	
Wise, Walter J. ....	10	0	0	
Carried Forward	£1,296	5 8	£2,216 2 5	

*Annual and on Open Account—contd.*

	South Africa			Overseas		
Brought Forward	£1,296	5	8	£2,216	2	5
Women's Association, St. Andrew's Presbyterian Church, Fairview	1	1	0			
Women's Association, St. George's Presbyterian Church	5	5	0			
Women's Association, St. Mark's Presbyterian Church, Yeoville	2	0	0			
Women's Board of Missions for the Pacific Islands					14	8
					4	
	<hr/>			<hr/>		
	£1,304	11	8	£2,230	10	9
Annual Subscriptions	£985	2	1	£220	11	9
*Donations on Open Account	319	9	7	2,009	19	0
	<hr/>			<hr/>		
	£1,304	11	8	£2,230	10	9
	<hr/>			<hr/>		
South Africa	£3,762	13	7			
England	2,000	5	0			
America	396	10	10			
	<hr/>			<hr/>		
	£6,159	9	5			
	<hr/>			<hr/>		

**Collection Number: AD1715**

**SOUTH AFRICAN INSTITUTE OF RACE RELATIONS (SAIRR), 1892-1974**

**PUBLISHER:**

*Collection Funder:- Atlantic Philanthropies Foundation*

*Publisher:- Historical Papers Research Archive*

*Location:- Johannesburg*

©2013

**LEGAL NOTICES:**

**Copyright Notice:** All materials on the Historical Papers website are protected by South African copyright law and may not be reproduced, distributed, transmitted, displayed, or otherwise published in any format, without the prior written permission of the copyright owner.

**Disclaimer and Terms of Use:** Provided that you maintain all copyright and other notices contained therein, you may download material (one machine readable copy and one print copy per page) for your personal and/or educational non-commercial use only.

People using these records relating to the archives of Historical Papers, The Library, University of the Witwatersrand, Johannesburg, are reminded that such records sometimes contain material which is uncorroborated, inaccurate, distorted or untrue. While these digital records are true facsimiles of paper documents and the information contained herein is obtained from sources believed to be accurate and reliable, Historical Papers, University of the Witwatersrand has not independently verified their content. Consequently, the University is not responsible for any errors or omissions and excludes any and all liability for any errors in or omissions from the information on the website or any related information on third party websites accessible from this website.

This document forms part of the archive of the South African Institute of Race Relations (SAIRR), held at the Historical Papers Research Archive at The University of the Witwatersrand, Johannesburg, South Africa.