

Jane Furse

23

Memorial Hospital

AND

SEKUKUNILAND MISSION

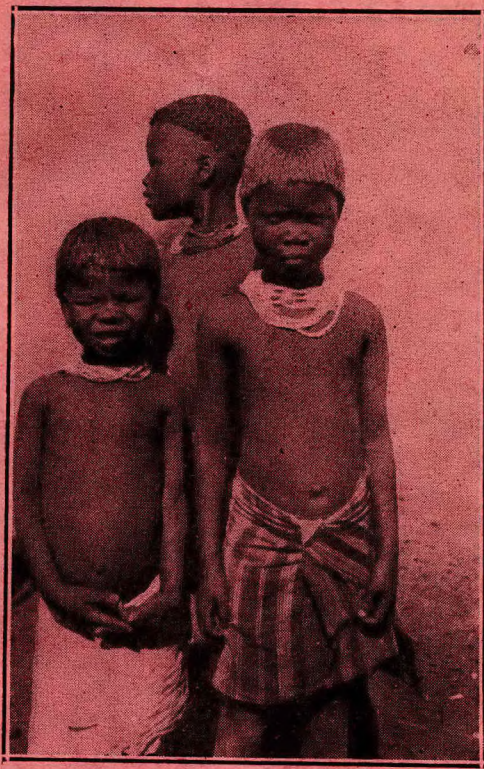

Annual Report 1934

G-8 N.H.



Dishing up patients' meals



In-patients

Foreword.

I COMMEND heartily the Report of the Hospital for the year 1934. The various articles which follow indicate so very clearly the progress of the Hospital and Mission that few words of mine are needed.

The Superintendent's and Sister's Reports bear witness to the ever increasing confidence of the Natives in the healing work of the Hospital, whilst Mr. Wansbrough's Report on his activities on the Farm show that we are coming nearer to our ideal in making the farm more productive and of greater use to the Hospital itself.

The great event of the year was a visit in September of Their Excellencies the Governor General and Countess of Clarendon, who showed the greatest interest in the Hospital and its work, medical and spiritual. They made it clear that their interest was of no formal kind but arose from their very evident sympathy with all that has to do with the welfare of the Natives.

In the Mission work, on St. John Baptist's Day the Daughters of Mary took their first vows, at a very beautiful service in St. Peter's Church, Marishane (Mooifontein). This event is one of the fruits of fifteen years of devoted Mission work in Sekukuniland, and is one which may have, under God, far reaching effects.

Staff Changes. Although this is a Report for 1934 it is as well to make mention of changes which are taking place as I write.

Miss Onions, after spending a short but useful period at the Hospital as Housekeeper and Mission worker, has left to undertake work amongst the Coloured community in Capetown.

Sister Pile who has given more than three years devoted service as Nursing Sister, and during which she has also done valuable spiritual work among the women and girls living near the Hospital, is leaving very shortly to test her vocation to the Religious Life. In view of the great importance of the step she is taking, we can do no less than release her with great regret, and wish her God-speed in her venture.

Just when we felt that the finances of the Hospital would permit the appointment of an additional Doctor, I had a letter from Dr. R. Amherst Mathews offering his services. Dr. Mathews is a South African, a former student of St. John's College, Johannesburg, who has qualified with distinction in the Medical School of Bristol University. He is engaged to be married to a Lady Doctor who

has had special experience in Ear, Nose and Throat work. We hope that Dr. and Mrs. Mathews will arrive in April. Dr. Mathews tells me that ever since St. John's College days he has hoped to do medical work amongst the Natives at "Jane." The coming of these two workers will be of the greatest help to Dr. Squires, who is in real danger of being overworked.

Finance. Owing to the increased grant now given the Hospital by the Transvaal Provincial Administration, which we record with gratitude, our financial position is improved, but we shall still need this year an increase of £200 over and above our estimated income, owing to the coming of Dr. and Mrs. Mathews. I believe that friends of "Jane" will rise to the occasion and give us the help we need.

Extension. It is urgently desired that the Hospital should be enlarged by the building of a new Operating Theatre, Isolation Ward, Maternity Ward, and small Laboratory. The existing Theatre could then become a much needed children's ward. But these extensions can hardly be regarded as practical politics until we have about £1,000 for a building fund. However we hope to make a start very shortly with the Maternity Ward, or hut, for which a Shilling Fund has been started by the Native members of the Diocesan Branch of the of C. of E. Women's Help Society. This fund amounts to about £22.

I commend this Hospital and the Sekukuniland Mission to the prayers of the Faithful.

✝ WILFRID PRETOR.



THE COMMITTEE.

The Rt. Rev. Wilfrid Parker, Bishop of Pretoria.
Ven. Archdeacon Jenkin, Director of Native Missions.
Ven. Archdeacon Francis Hill, C.R.
Rev. E. Herbert.
Dr. Ethel Rolfe.
Rev. Augustine K. Moeka.
Rev. Mother Provincial, C.S.M.V.
Mrs. Moeka.
Miss Whiteman.
Lt. Col. H. P. Wolff, O.B.E.
Mr. H. M. Burrough.
Miss A. Buckle.
Mrs. Button.
Dr. B. Maule Clarke.
Mr. Tilley.
Mr. D. Denalane.
Dr. B. T. Squires, Superintendent.
Miss H. Pile, Secretary and Treasurer.

Meetings were held on the following dates: June 1st at the Hospital; September 1st and December 15th in Pretoria.

THE STAFF.

DR. B. T. SQUIRES (Medical Officer, District Surgeon and Superintendent).
REV. AUGUSTINE MOEKA (Chaplain).
Miss H. E. PILE (Sister).
Miss A. ONIONS (Housekeeper).
MR. I. S. WANSBROUGH (Estate Manager).

Native Nursing Staff:

Sophina Makena.	Catherine Maleté.
Beatrice Khomo.	Faith Langa.
Edith Manamela.	Pauline Mvabaza.
Anna Raborifi.	

Postal Address for all Parcels and Letters:

Jane Furse Memorial Hospital, Private Bag, Middelburg, Transvaal.

By Railway:

J.F.M.H. (Lorry Stop), via Stoffberg Terminus, Transvaal.

**Donations, etc., to Secretary at 'Jane' or, in England,
to the Rev. L. Parsons, South Africa Church Office,
Church House, Westminster, S.W.**

STATISTICS for 1934.

HOSPITAL IN-PATIENTS—	1934	1933
European—Male	9	8
Female	19	10
Native— Male	187	146
Female	159	107
DISCHARGED—Cured	150	117
Improved	165	108
I. S. Q.	27	20
Died	6	14
Transferred to other Hospitals	4	1

INCIDENCE OF DISEASE IN IN-PATIENTS—

Venereal Disease	84	39
Glands and T.B.	25	23
Septic Infections and Abscesses	41	34
Accidents and Injuries	50	54
Affections of Alimentary Tract	41	21
,, Chest	26	12
,, Eyes	13	12
Confinements and Diseases of Women	20	26
Burns	14	9
Malaria and Fevers	13	9
Mental and Nervous Disorders	6	4
Ear, Nose and Throat	30	25
Heart	2	3
	374	271

ANÆSTHETICS GIVEN—

General	165
Local	6

Daily average of patients for the year 18'50.

Superintendent's Report.

1934 has, I am thankful to say, seen a considerable advance in the work of the Hospital.

The number of in-patients admitted during the year was 374, as against 271 for the previous year, and 65 operations under general anæsthesia were performed, also an advance on the previous year's number.

With our present number of beds we cannot expect to admit a much greater number of in-patients, for several times our accommodation has been strained to the utmost limit. We are in need of :—

- (1) 10 Beds.
- (2) A new children's ward.
- (3) A native maternity rondavel.
- (4) Two small isolation wards.
- (5) A small pathological laboratory.

The need for this last item is as real as for the others. At present, specimens, such as blood smears, have to be sent to Johannesburg for examination. This means that an interval of at least ten days, and more often a fortnight, must elapse before the result arrives. Before this happens, the patient is either dead or has gone home in most cases. Such elementary investigations as can be done on the spot I do myself, but they form a very small percentage of the total required, for which we can have neither the accommodation nor appliances.

The cost of such equipment suitable to our needs, should not exceed £50. The presence of such a laboratory would be a vast help in diagnosis and treatment.

Turning to out-patient work, two new centres have been started during the year. One is at Mooiplaas, on the Oliphants River, 44 miles north of the Hospital, and the other at Vlakspruit, in the west, 35 miles distant. The total number of such centres is now six.

The numbers are well maintained at the other centres. Magalies has increased rapidly this year. On three occasions the attendance has numbered over 100 at one session. It cannot be too strongly emphasized that the bulk of the medical work lies at the out-stations, and will continue to do so, so long as venereal diseases form the chief cause of sickness amongst the native population.

For the cure or amelioration of this disease, courses of injections at regular intervals are necessary, which were it not for the out-stations, would only be available for the people living within short distance of the Hospital.

With regard to the staff of the Hospital, Miss Mertens left us in January and was succeeded by Miss H. Onions, who came to us from Pretoria.

Three of the native probationers have left during the year, and have been replaced. Probationer Catherine Maleté passed the preliminary examination in Anatomy and Physiology, presented by the Nursing Council.

We wish to record our thanks to all those who have helped us with gifts, donations, and subscriptions. We are especially grateful to Mr. G. Harwood for the gift of an operating table and accessories of the newest type. It is difficult to convey in words the difference that this new table makes as regards ease of operative technique so far as I personally am concerned. In fact, I wonder how we managed to do what we did with the old table.

BERNARD T. SQUIRES.



Sister's Report.

DURING the year we have had several changes in the Native Nursing Staff, and for the last few months have been rather short-handed. We are hoping to have three new Probationers in the near future. Candidates must have passed the Std. VII examination to comply with the South African Medical Council's rules. This is rather a high standard for the average Native girl and we are constantly having to refuse applications from girls who want to become Nurses but who have only passed Std. VI. It is generally agreed that unless they have passed the required standard they are not up to sitting for the recognised Nursing examinations.

We are practically always full in Hospital, which means that we frequently have a number of patients sleeping on blankets on the floor. Our bed accommodation is very inadequate, and some of the beds we have are just wooden ones made on the premises, which cannot be very comfortable. This is another of "Jane's" many needs.

We have had a few more Native Midwifery cases this year, which is encouraging, but even so, the women do not come to us unless they think something is wrong.

There are still a number of more or less permanent patients—children—who would not keep well in their own homes, but who are able to stay with us, and attend our Mission School.

Wayfarers. We had a great day in September when Their Excellencies the Governor General and Lady Clarendon visited the Hospital. All the Wayfarers, Sunbeams and Pathfinders in the District assembled at the Hospital and formed a Guard of Honour. Lady Clarendon inspected and spoke to each individual Wayfarer, and His Excellency inspected the Pathfinders.

A large number of new Recruits have been enrolled, many badges earned, and there are several new Sub-leaders in training.

Each year we lose a few members as the girls leave School or get married, but those we have lost have been more than replaced by the new ones.

Our European friends in the District, and visitors to the Hospital, have been very generous in making us gifts of fruit and vegetables. We would like to take this opportunity of thanking them. Without this help we should be very badly off as it is almost impossible to grow vegetables at "Jane" owing to the shortage of water.

H. E. PILE.

J.F.M. 11. Farm Report.

AT a meeting of the Hospital Committee a few years ago it was reported that Mr. Blocklehurst, the owner of the farm "Vergelegen", on which "Jane" is situated, who had so generously given 100 acres for the Hospital was about to sell the remainder of the farm, about 12,000 acres. The Committee was asked to enlarge the estate. "What do you want it for?" asked Fr. Hill. The reply was "Firewood," and the deed was done. Like Basutoland, where not one native tree remains, Sekukuniland is being rapidly deforested. It is now very difficult to obtain enough firewood for cooking. The coal mines are very far away, and transport very expensive.

A few thousand trees have been planted, of which a number have died owing to drought and rocky ground. More stirring of the woodland soil must be done in winter to keep the moisture down during the long drought of that season.

Besides that ambition to grow fuel, it has been hoped that enough maize (mealies), beans and potatoes would be raised on the farm to last through the year. As regards mealies, this was accomplished, and now about 80 two-hundred pound sacks of this remain in the grain tanks. These, together with the grain paid by patients in lieu of fees and for medicines will carry us over and beyond the next harvest, when, if the locusts don't eat it, we should reap 200 sackfuls.

Locust driving. During April vast swarms of locusts were circling round us, but somehow, although seen like clouds in the distance, we were almost avoided. It seemed that we were sheltered in a fold of the mountains. On the 2nd of May, however, they came and settled on the maize.

Mrs. Moeka, the Principal of the school, with about 100 pupils, came to the rescue. The crop invaded was about 500 yards long, and one third of that in width. The school formed an extended straight line right across it, and drove the locusts with all the noise their voices and sticks could make, repeatedly from end to end. After more than two hours, the last advance of the line swept all before it. The result was quite a fair harvest. The young people were afterwards refreshed with roasted green mealie cobs, which seemed to be all they desired by way of reward.

Water. On May 29th we had a visit from an engineer of the Irrigation Department, Mr. D. H. S. Hole. He afterwards reported that he had "inspected the storage site," (this was the second dam referred to the last year's report as having burst with the first rush

of water). He considered it favourable for a small earth embankment to be built if possible according to a sketch supplied by him. He estimated the storage capacity to be 400,000 gallons, and the catchment area at approximately 4.5 sq. miles, with a maximum expected flood of 300 cusecs* per sq. mile.

Of course the storage of water is not more important than the prevention of the serious erosion that is going on here and all over S. Africa but I'm afraid that lack of funds will prevent the accomplishment of this work.

I cannot conclude this report without saying that we owe a great deal to the splendid labour of a small party of native heathen girls, who in return for food and wages at 3d. per diem per head, have thoroughly cleaned the lands with hoeing and weeding, have gathered the crops, and cleaned the grain. Some may no longer be described as heathen. How wonderfully suggestive are the words, the seed, the hoe, and the soil.

I. S. WANSBROUGH.

Mission Report.

THE Mission work at "Jane" goes steadily on. For 10 years I have been very anxious about the mission work in this Institution, for I know that "Jane" is placed here among the heathen for the purpose of healing the people both bodily and spiritually.

I am glad to report that last year we saw signs of people coming forth to follow our Lord. We have more people coming to attend our services, and some of them wish to be baptised, especially the girls who are working for Mr. Wansbrough on the farm. They attend evening services, as well as my Saturday Spiritual lectures, which are not only for the African Nurses but for all who wish to come. Some of the nurses are becoming very good missionaries: I most seriously hope they will be leaders now that our Doctor is very keen on opening new clinics in the outlying villages. This gives me a chance of taking the work of the mission to distant places where hitherto I have had no chance to start evangelical work. But now I am able to go out with him and talk to the people before he starts attending to them. One of our Teachers also assists me in the neighbouring villages, and our Principal Mistress takes Baptism classes. I thank them very much for their help, also Mr. Wansbrough who takes the English Services for me.

* A quantity of water that would cover 300 acres one inch deep in an hour.

Staff. We much regret that Sister Pile is leaving us. We are also sorry that Miss Onions is leaving us. She has done much for the school children during her short stay, and has been a great help to the Daughters of Mary in teaching them how to sew. She has also done much valuable work with the Wayfarers and Sunbeams.

Marishane. This mission is our centre. We most heartily thank God for having sent us a Deacon this year, to assist me in the work which I hope and believe will continue to go forward. The great strength of this mission here lies in the work of our African Sisters—the Daughters of Mary. They are of inestimable value to the Diocese, for the great power of this Community lies in Prayer and Work.

Manganeng. The work in this mission has not shown much advance this year. The Christians are holding on under very great tribal difficulties. They need your prayers very much.

Marulaneng is progressing wonderfully. There are young men there to help us in our battle against the works of Darkness.

Thanksgiving. We give our most hearty thanks to the Parish of Woolston for their gift of money towards Mission Transport. We hope they will continue to help us. We also thank all our friends in England and South Africa.

We are very grateful for the help and prayers of our dear friend Bishop Talbot, and thanks are due to Novice Althea Wollaston for her prayers and help given to the Daughters of Mary, also the Community of the Resurrection who are "Mothering" the Daughters of Mary, and our late Mother Provincial, Mother Juliet, of the C.S.V.M.

A. K. MOEKA.



SUBSCRIPTIONS AND DONATIONS.

Pretoria Diocese—

	£	s.	d.
N. C. Darras, Esq.		16	6
The Dean & Mrs. Rumbold	10	0	0
Mrs. Stowell	3	0	0
Mrs. Warren	3	0	0
Good Shepherd Mission	2	3	10
Christ Church, Arcadia		5	0
A. W. Sanders, Esq.	5	5	0
Rev. A. Edington	1	11	2
Christ Church, Arcadia	3	1	6
Anon.	10	0	
Rev. W. M. Phaleng		2	0
Rev. H. M. Maimane		2	8
St. Mary's, Pretoria N.		5	0
Ven. Archdeacon Jenkin	1	0	0
P. & S. Fuel, Lent Savings		5	0
All SS., Waterval Boven	1	5	10
Mrs. & Miss Laver		13	9
Roberts Heights, Lent Sav.	2	4	5
Rustenburg	1	5	7
C. O. Holt, Esq.	2	2	0
Rt. Rev. Bishop Parker	10	0	0
Miss Whiteman	1	0	0
Ch. Ch. Arcadia, Lent Sav.	4	6	3
St. Wilfrid's, Hillcrest	2	16	5
Mrs. Huggins	1	0	0
Schoonoord Collection	1	0	0
St. Alban's Cathedral	4	16	4
St. Margaret's, Witbank	2	2	0
Mrs. G. Albu, Jnr.	2	0	0
Anon.		3	0
N. C. Darras, Esq.		5	0
St. Saviour's, Pretoria W.	1	2	3
St. Alban's Cathedral		6	1
Sunnyside Sunday School	11	7	2
Miss Whiteman	1	0	0
Christ Church, Arcadia	6	13	0
Miss Tanquary		13	0
Messina & Louis Trichardt Lent Savings	1	4	9
St. Margaret's, Witbank	1	8	0
St. Wilfrid's, Hillcrest	2	0	0
N. C. Darras, Esq.	2	2	0
	96	4	6

Johannesburg Diocese—

	£	s.	d.
St. Cyprian's Church		10	0
Vereeniging Parish	1	11	3
Kensington Parish		12	6
Vereeniging Parish		12	9
Parkview Church Council	2	10	0
Mrs. Kirkwood, Parktown	1	0	0
Miss Tunks	2	0	0
St. Luke's, Orchards	1	1	0
Parkview Church Hall	2	10	0
St. Peter's		1	0
Barnato Group	10	10	0
St. Cyprian's		10	0
Roedean School	10	0	0
St. John's, Vereeniging		11	9
Miss McDonald	1	0	0
St. Andrew's, Standerton	1	0	0
Parkview Church Hall		5	5
Miss Munton	2	10	0
St. Michael's, Boksburg	1	14	0
Parkview Church Hall	2	19	3
Proceeds of Concert, per Mr. D. Denalane	18	0	1

62 8 0

Other parts of S.A.—

Rosebank District	2	2	1
Miss Peacy, Salisbury	1	0	0
	3	2	1

From England direct—

St. Mary & St. Anne's, Abbotts Bromley		10	0
Mrs. E. Wansbrough	2	0	0
per Sister Alice, C.S.M.V.		6	10
Rev. B. W. Tanner	1	0	6
H. G. Squires, Esq.	2	2	0
Miss Webb		10	0
Mrs. Thacker, Hythe	1	1	0

7 10 4

DONATIONS

received at Church House, Westminster.

	£	s.	d.			£	s.	d.
Bedford, St. Paul's Branch—					Atherley School	2	2	0
Mrs. Goudge	2	0			Mirfield, St. Paul's K.M.	2	5	0
Miss Anderson	2	6			Pye, Miss U.	10	0	0
Mrs. Wells	3	0			Murray, Miss A. H.	1	1	0
Miss M. Robins	5	0			Coles, Miss S.	2	0	0
			12	6	Bentley, Miss A.	2	6	0
Working Party			8	6	St. Hill, Miss A.	5	0	0
Miss M. Bacchus	2	0			Burchett, Miss R.	10	0	0
Miss Grattan	2	6			Furneaux Pelham P.C.C.	2	11	6
Mrs. Faggetter	2	6			St. Albans G.F.S. Missionary Fellowship	1	2	6
			7	0	Pye, Mrs.	1	1	0
Canon Robins	1	0	0		Lubbock, Mrs. Cecil	1	0	0
Mrs. Robins	2	0	0		Rose, Miss A. M. Alan	5	0	0
Bedford, St. Paul's Branch	17	15	2		Romford, St. Edward P.C.C.	8	7	8
" " "	17	1			Gillam, Mr. O. C.	10	6	0
" " " collection	3	1	6		Dividend on War Loan	1	2	0
" " "	2	10	5		Chew Magna, St. Andrew's	6	6	2
" " "	3	0	2		Harwood, Mr. G.	71	6	3
Dunmow	1	4	4		Wood, Mr. & Mrs. G. L.	15	15	0
Great Sutton Sunday Sch.	2	2	0		Hunsdon Parish	10	0	0
Bailey, Mrs. G.	2	10	0		Ouvry, Miss A.	5	0	0
Romford, S. Edward's P.C.C.	10	1	2		St. Albans, Bishop of	1	7	6
Hornchurch, S. Andrew's	4	4	1		Turner, Miss Ruth	1	1	0
Biggar, Miss E. J., Small	1	0	0		Luton Preparatory School	14	0	0
Sunday Cl., Castle Douglas	1	0	0		Hornchurch, Children's Col- lections	4	6	7
Hunt, Miss & Withycombe, Miss D.	1	1	0		Mertens, Miss E. L.	5	0	0
Leckhampton, St. Peter's	2	10	3		Rathbone, Mrs. W.	10	0	0
Leicester, St. Mark's Crib Service	1	3	0		Dray, Mrs. E.	5	0	0
Marindin, Miss M.	3	0	0		de Winton, Miss D.	1	6	0
Sewell, Miss D.	2	0	0		Down Bros., Ltd.	2	2	0
Tanner, Miss K.	10	0	0		Finch, Miss E. M.	10	0	0
Lowe, Miss J. E.	1	0	0		Head, Mrs.	11	0	0
Stubbs, Miss M. E.	2	2	0		Carpmael, Miss A.	9	0	0
Dividend on War Loan	1	2	0		Manning, Mrs., In Mem.W.M.	5	0	0
Martin, Miss N.	5	0	0		Wedderburn, Mr. A. H. M.	3	3	0
R.A.F. Collection	2	4	0		Anonymous	3	10	0
Chew Magna, St. Andrew's	6	7	8		Welwyn, St. Mary's	3	0	0
Denefield, Miss M. S.	2	10	0		Badanloch Ch. Collection	1	19	9
Earls Court, St. Philip's	5	5	0		Dunmow Children's Ser- vices and Box	1	15	0
Furneaux Pelham, Mrs. G. Patten	2	6	0		Head, Mrs.	10	0	0
Aitken, Miss E.	2	0	0		Denefield, Miss M. S.	2	10	0
Buck, Miss E. K.	5	0	0		Havard, H. W.	1	0	0
Chilton, Miss	2	6	0		Hicks, Miss R.	10	0	0
Edwardes, Mrs. A. G.	10	0	0		Stogdon, Rev. E.	1	1	0
Crossley, Mrs.	10	0	0		Tregoning, Mrs.	5	0	0
Bottomley, Miss C. M.	2	6	0		Anonymous	25	0	0
Bennett, Exors. of Rev. E. P.	10	0	0		Abraham, Rev. P. S.	16	0	0
Luton Preparatory School	16	6	0		Bishop Stortford, All SS. Sunday School	1	3	9
Fyfe, Miss E. G.	12	6	0		Minchinhampton Church	5	14	3
Carlisle, Rev. & Mrs. G. B.	1	0	0		Wansbrough, Rev. H. S.	2	2	0
Bucknill, Miss	1	0	0		Yarm P.C.C. Girl Guides	5	0	0
Meikeljohn, Mrs.	1	1	0					

	£	s.	d.		£	s.	d.	
Cameron, Archdeacon G. H.		8	0	Fletcher, Mr. H.	5	0	0	
Earlsdon, St. Barnabas, Junior Church Council	10	0		Pearson, Mrs. per Mrs. Wol- laston	1	1	0	
Waldron, St. Bart's P.C.C.	1	6		Romford, St. Edward's P.C.C.	8	18	1	
Abraham, Miss Jane	4	0		Bushey Branch	6	7	8	
Chew Magna, St. Andrew's	1	17	4	Castle Eden Branch	5	0		
Hertford, S. John's S.S.	1	3	0	Howard, Miss Betty	5	5	0	
Dunmow	5	0		Fyfe, A.	1	1	0	
Raynes Park, St. Saviour's	10	0		Halliburton, Mrs.	5	0		
Bunbury, Mrs.	1	0	0	Skelton, Miss F. C.	1	1	0	
Holmes Chapel	10	0		Abbey Gate House, St. Al- bans, Chapel Box	4	4	6	
Grayson, Miss J.	5	0		Furneaux Pelham Box Col- lections		14	0	
Debenham, Miss M. H.	5	10	0	Robinson, Miss D.		3	6	
Vevers, E. Gwynne	2	2	0	Hodgson, Mrs. J. H.		2	6	
Pydeltrenthide M.U.	1	5	3	Wokingham, S. Sebastian's Children		1	17	1
Digby, Mrs.	1	0	0	Totteridge, Girls' Bible Cl.	14	10	0	
St. Albans Confirmation Collections	240	0	0	Kingham, Miss L.		6	8	
" " " "	91	7	10	St. Albans Branch		16	10	5
Lees, Miss E. A.	1	3	6	Bell, Mrs. Hugh		3	3	0
Mann, Miss P.	2	6		<i>Extension of Buildings—</i>				
Dividend on War Loan	1	2		Wollaston, Mrs.	4	4	0	
Andrew, Deaconess	15	0		<i>Re-roofing—</i>				
Thank Offering, School of Prayer	1	0	0	Prentice, Mrs.		10	0	0
Anon., Dunstable	1	0	0	<i>Sekukuniland Transport—</i>				
Wollaston, Mrs., per—				Woolston, St. Mark's		60	0	0
Mrs. Wollaston	2	0	0					
Miss Francis	1	0	0					
Miss Burrows	5	0						

GIFTS IN KIND.

Miss Betty, 6, Northern Parade, Portsmouth	Clothing, Gifts, etc.
Mrs. Burnham, Carlton Hotel, Witbank	Old Linen.
Miss J. Warries, per Good Shepherd Mission, Pretoria	Bandages.
Miss M. Coborn, per Dunstable Working Party (Christ Church)	Clothing, etc.
Miss Baber, Arcadia Nursing Home, Pretoria	Instruments, etc.
Dr. Donaldson, Crown Mines, Johannesburg	Instruments.
Mrs. Liddiat, St. Mary Abbots, Bromley	Clothing, etc.
Mrs. Head, Rosewarne, Cross-in-Hand	Old Linen, etc.
Mrs. Fleming, 29, Linden Street, Romford	Clothing, etc.
Mrs. Wright, Wellendale, Belfast	Instruments.
Rev. W. M. Phaleng, Box 52, Premier Mine	Soap.
Mrs. C. W. Mellish, The Vicarage, Dunmow, Essex	Overalls.
St. Edward's Missionary Working Party, Rom- ford (per Mrs. Fleming)	Clothing, etc.
Miss Claxton, 43, St. Roman's Road, Southsea	Clothing, etc.
Mrs. M. Wilkins, 624, Schoeman Street, Pretoria (Cathedral Branch M.U.)	Doeks, Pillow Slips, Bot- tles, etc.
Mrs. Funda, Brakpan Location	Crockery.
Mrs. Faithfull, Storrington Rectory, Sussex	Toys and Xmas Gifts.
All Saints', Gloucester (Toy Service)	Toys.
Foreign Mission Supply Depot, Dublin	Sheets and Pillow Slips.

We have received Medicine Bottles from many friends. These have been a great help to us, and saved us a good deal of expense. We express our thanks, and hope we shall be helped in this way during the coming year.

THE JANE FURSE

Income and Expenditure Account for

EXPENDITURE.			
To Salaries and Wages:			
White Staff:			
Wages	331 13 0	
Board	192 10 0	
		524 3 0	
D.F.B. Furlough:			
Dr. B. T. Squires			
1933/34	60 0 0	
Sister Pile 1931/2/3/4	42 0 0	
Miss Onions	67 0 5	
		169 0 5	
Provident:			
Sister Pile 1933/34	40 0 0	
Native Staff:			
Nursing	116 12 6	
Domestic & Laundry	149 12 0	
		266 4 6	
		999 7 11	
Provisions and Fuel	304 9 10	
Drugs and Dressings	150 19 7	
Equipment and Renewals	68 18 4	
General Upkeep and Repairs	10 12 9	
Motor Car and Travelling:			
Licence and Repairs	12 4 11	
Car Hire and Mileage paid to Dr. Squires	57 6 7	
		69 11 6	
General Travelling:			
White Staff	20 5 8	
Native Staff	16 17 7	
		37 3 3	
		106 14 9	
General Expenses:			
Printing, Stationery and Sundries	36 10 6	
Annual Report	15 10 0	
Insurance	8 8 0	
Audit and Accountancy	18 9 0	
Postage Stamps, Telegrams and Telephone	12 19 1	
Interest and Bank Charges	4 2 4	
Railage and Transport	35 4 9	
		131 3 8	
Building	23 5 11	
Water Supply	17 19 8	
Chaplain:			
Wages	36 0 0	
D. of M.	32 16 6	
		68 16 6	
Farm, Crops and Trees	37 10 5	
Excess of Income over Expenditure for the year 1934			
the year 1934	416 9 7	
Balance as at 31/12/33	57 4 7	
		473 14 2	
		£2,393 13 6	

Middelburg, Transvaal,
January 16th, 1935.

MEMORIAL HOSPITAL.

the Year ended 31st December, 1934.

INCOME.				
By Balance, being Excess of Income over Expenditure as per 1933 Account				57 4 7
Hospital Fees:				
Europeans	180 13 9		
Natives	380 17 9		
		561 11 6		
Donations:				
Johannesburg Diocese	62 8 0		
Pretoria Diocese	96 4 6		
England	7 10 4		
South Africa	2 2 1		
Rhodesia	1 0 0		
Native Recruiting Corporation, Ltd.	16 3 6		
		185 8 5		
Transvaal Mission, London:		829 4 0		
		1014 12 5		
LESS 1/5 to Sekukuniland Mission for the year 1933				
Ditto 1934	143 0 0		
		166 0 0		
		309 0 0		
		705 12 5		
Grants-in-Aid:				
Union Government	200 0 0		
Provincial Administration	434 5 0		
Native Affairs Dept.	300 0 0		
		934 5 0		
Stuckey Bequest (1933) (not allocated in 1933)				
Furlough (1933)	75 0 0		
		60 0 0		
		135 0 0		

£2,393 13 6

Examined and found correct.

H. LAVER, Jr., C.A. (S.A.),

Auditor.

THE JANE FURSE MEMORIAL HOSPITAL.

Balance Sheet at 31st December, 1934.

CAPITAL & LIABILITIES.	ASSETS.
Property Account :	Property Account :
Donations, Contributions, etc., as per contra ... 3407 10 0	Buildings 2717 0 0
Sundry Creditors 97 10 6	Fuel, Equipment & Hardware ... 464 0 0
Suspense Account, being	Medical & Surgical Equipment ... 193 0 0
Balance of Donations due to Sekukuniland Mission 66 0 0	Vehicles and Lorry 213 0 0
Income and Expenditure Account :	3587 0 0
Balance 31/12/33 57 4 7	LESS 5 per cent Depreciation
Excess of Income over Expenditure for the year 1934 ... 416 9 7	as per contra 179 10 0
473 14 2	3407 10 0
£4,044 14 8	Implements and Livestock 47 9 2
	Theatre Instruments 63 9 5
	Land (50 morgen of Farm Vergelegen 305) ... 158 12 6
	Petty Cash, Matron's Imprest A/c 12 0 0
	Sundry Debtors 194 0 3
	Cash in hand 19 15 9
	Cash at Bankers 141 17 7
	£4,044 14 8

I report that I have examined the books of the Jane Furse Memorial Hospital for the year ended Dec. 31st, 1934, and I certify that the above Balance Sheet has been drawn up so as to reflect the financial position of the Hospital at that date, according to the best of my knowledge, the information available and the books.

Middelburg, Transvaal.
January, 16th, 1935.

H. LAVER, Jr., C.A. (S.A.),
Auditor.



Some of the Nurses



Collection Number: AD1715

SOUTH AFRICAN INSTITUTE OF RACE RELATIONS (SAIRR), 1892-1974

PUBLISHER:

Collection Funder:- Atlantic Philanthropies Foundation

Publisher:- Historical Papers Research Archive

Location:- Johannesburg

©2013

LEGAL NOTICES:

Copyright Notice: All materials on the Historical Papers website are protected by South African copyright law and may not be reproduced, distributed, transmitted, displayed, or otherwise published in any format, without the prior written permission of the copyright owner.

Disclaimer and Terms of Use: Provided that you maintain all copyright and other notices contained therein, you may download material (one machine readable copy and one print copy per page) for your personal and/or educational non-commercial use only.

People using these records relating to the archives of Historical Papers, The Library, University of the Witwatersrand, Johannesburg, are reminded that such records sometimes contain material which is uncorroborated, inaccurate, distorted or untrue. While these digital records are true facsimiles of paper documents and the information contained herein is obtained from sources believed to be accurate and reliable, Historical Papers, University of the Witwatersrand has not independently verified their content. Consequently, the University is not responsible for any errors or omissions and excludes any and all liability for any errors in or omissions from the information on the website or any related information on third party websites accessible from this website.

This document forms part of the archive of the South African Institute of Race Relations (SAIRR), held at the Historical Papers Research Archive at The University of the Witwatersrand, Johannesburg, South Africa.