

23

Bridgman Memorial Hospital,
Johannesburg.

91

ANNUAL
REPORT
FOR THE YEAR 1940

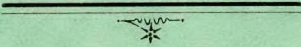



BRIDGMAN MEMORIAL HOSPITAL.



PHOTOGRAPH BY HENRY TREISMAN.

MRS. C. D. BRIDGMAN.
Honorary Life President.

**Bridgman Memorial Hospital,
Johannesburg.**

(Under the Distinguished Patronage of their Excellencies
Lady Clarendon and Lady Duncan)

**ANNUAL
REPORT**

FOR THE YEAR 1940

Mrs. C. D. BRIDGMAN.

Honorary Life President:

MEMBERS OF THE BOARD.

1940.

Rev. J. Dexter Taylor, D.D. (*Chairman*).
Mr. Walter Webber (*Vice-Chairman*).
Rev. J. Lennox, D.D. (*Hon. Secretary*).
Mr. J. Montague Pim (*Hon. Treasurer*).
Prof. Dr. James Black.
Prof. Dr. Gordon Grant.
Prof. Dr. J. M. Watt.
Dr. C. F. Krige.
Dr. Charlotte Carlisle (*Medical Superintendent*).
Rev. S. S. Tema.
Dr. A. B. Xuma.
Mrs. Councillor Jamison.
Mrs. L. Noble.
Rev. S. M. T. Ross, C.R.
Mrs. E. A. Sargeant.
Mrs. R. E. Phillips.
Miss B. G. Alexander.
Mr. J. M. Brink.
Mrs. S. W. Wagstaff.

HOUSE COMMITTEE.

Mr. Walter Webber (*Chairman*).
Rev. J. Lennox, D.D. (*Hon. Secretary*).
Prof. Dr. Gordon Grant.
Prof. Dr. James Black.
Prof. Dr. J. M. Watt.
Dr. Charlotte Carlisle (*Medical Superintendent*).
Miss B. G. Alexander.
Mrs. L. Noble.
Mrs. E. A. Sargeant.
Rev. J. Dexter Taylor, D.D.
Mrs. S. W. Wagstaff.
Mrs. Councillor Jamison.
Mrs. R. E. Phillips.

MEMBERS OF GENERAL COMMITTEE.

American Board Mission:	Mrs. R. E. Phillips. Miss Ruth Cowles. Rev. J. Dexter Taylor, D.D.
Church of the Province of S.A.:	Rev. Archdeacon R. P. Y. Rouse. Rev. R. E. Raynes, C.R.
Baptist Church:	Rev. J. W. Joyce.
Church of Sweden Mission:	Rev. J. E. Hallendorff.
Methodist Church:	Rev. E. Carter.
Methodist Episcopal Church:	Rev. J. A. Persson.
Congregational Union of S.A.	Rev. Roccliffe Mackintosh.
Dutch Reformed Church W. Assoc.:	Mrs. Fouche.
Mission Suisse:	Rev. P. T. Leresche.
Salvation Army:	Major E. Christoffersen.
Presbyterian Church of S.A.:	Rev. Dr. J. Bruce Gardiner.
Paris Evangelical Missionary Society:	Rev. A. Oechsner de Coninck.
Berlin Mission:	Rev. G. Westphal.
St. Mary's Catholic Church:	Rev. Father Muldoon.
Transvaal Interdenominational Native Ministers' Assoc.:	Rev. S. S. Tema.
African Methodist Episcopal Church:	Dr. J. R. Coan.
Board of Johannesburg General Hospital:	Mrs. Wordingham.
South African Trained Nurses' Association:	Miss E. Winter.
National Council of Women:	Mrs. P. R. Kirby.
University of Witwatersrand:	Principal Raikes.
Johannesburg City Council:	Mrs. Councillor Jamison.
Johannesburg Joint Council:	Mr. J. R. Rathebe.
Honorary Life Members:	Dr. A. J. Orenstein. Mr. S. Goetsche.
Personal Members:	Bishop of Johannesburg. Dr. A. H. Louw. Mr. C. H. Leake. Dr. Dora Dart. Mrs. R. A. F. Hoernle.
And all Members of the Board.	

BRIDGMAN MEMORIAL HOSPITAL.

Report of the Board.

The Hospital has completed its first year of service without the guiding hand of its founder, Mrs. Bridgman, who resigned a year ago at this time, and left for America on furlough with but little expectation of returning. We are glad to introduce her in her new capacity as Honorary Life President of the Hospital, a title that was conferred upon her by the Board at the time of her resignation. If the Hospital has been able to carry on without noticeable impairment of its organization or service it is due in large measure to the state of efficiency to which it had been brought under her leadership on the side of plant, equipment and organization. The impetus given the Hospital by her will not be lost.

Dr. Lennox.—With sad hearts we miss amongst us at our Annual Meeting our late Secretary, Dr. John Lennox. For two years he had given to the work of Honorary Secretary the same meticulous care, the same complete devotion, the same high standard of efficiency that has marked his work in his many spheres of service to the African people through forty years of very active missionary life. We miss his cheery smile, his friendly word, his wise counsel, his gracious personality, a graciousness rooted in the divine Grace. We rejoice in a life lived to full fruition. He rests from his labours and his works do follow him.

Up and Onward.—The Report for 1939 records that “the year was one of quiet steady progress. There was no new building, no new large scale equipment.” The same may be said of 1940. But the second sentence in last year’s Report “It was a year when the already provided building and equipment were used with ever increasing approach to full capacity” is also true of 1940. That being so our blessed state of adequacy could obviously not continue long. The Minutes of the Board for the first meeting in 1940 record that the attendance at out-patients for October-November of 1939 constituted a record. The top figure was 1,147. The number

of out-patients for February, 1941, was 1,398. The previous record had been exceeded several times in the intervening months. The breaking of records for numbers in the Out-patient Department is no longer news.

The total admissions of in-patients in 1939 was 2,721. In 1940 it was 3,014.

Early in 1941 the pinch of outgrown accommodations began to be felt. There must be additional accommodation for a new European sister. Then it appears that the labour wards are insufficient and on some occasions deliveries have actually had to be accomplished in the wards. We must turn the operating theatre into labour wards and provide a new theatre. With more labour wards more native probationers will be necessary requiring further nurses' quarters. The Board is therefore faced at the moment with a scheme for the erection of a new operating theatre and sterilizing room outside the present building but connected by corridor with it, and nurses' quarters under the same roof. The architects are working on the plans.

Midwifery Training.—In view of the importance of the Midwifery training work of the Hospital it is worth noting that the Hospital has purchased a very fine set of anatomical models which will greatly facilitate the teaching of the necessary amount of anatomy. It is gratifying to note also that the grant from the Native Affairs Department for the training of Midwives has been increased from £10 to £20 each per annum. The number of pupil midwives now in training is 24.

The Hospital and the War.—Thus far neither the work nor the income of the Hospital has been seriously affected by war conditions except for the greatly increased prices of essential supplies. Just now, however, we are faced with the possible temporary loss of our faithful and efficient Matron Matheson, who has volunteered for military service. If she does actually leave us we shall certainly feel like a war casualty until we have had time to make the necessary convalescent adjustment.

Street Collection.—For the first time the Hospital has been granted the privilege of a Street Collection which will take place under the direction of Mrs. Wagstaff on October 25th. We trust that all our friends will enter that date in large script in their diaries.

Vacancies in the Board.—The Board records with regret the loss from its membership by resignation since last Annual Meeting of Professor J. M. Watt, Mrs. L. Noble and Mrs. E. A. Sargeant and from the House Committee of Miss B. G. Alexander. It is probable also that Rev. S. S. Tema who has taken up duties as Secretary to the Christian Student Movement with residence at Fort Hare will be unable to serve on the Board. To each of these friends the Board extends hearty thanks for very valuable services. These resignations together with the death of Dr. Lennox who was a member both of the House Committee and the Board leave us much depleted. Some nominations will be submitted for your acceptance at the Annual Meeting. We are glad to record one valuable accession in the person of Mrs. Ray E. Phillips, who is already assisting in the work of the House Committee.

Staff Nurse.—Staff Nurse Millicent Titi was found in November to be suffering from tuberculosis and she was admitted to the T.B. Hospital at Rietfontein where she still is. Nurse Millicent had been with the Hospital for two years as probationer and five years as staff nurse. She had given splendid service and this interruption to her career is keenly regretted.

Finance.—Further attention is called to one or two features of the Hon. Treasurer's report. A new record has been set up for the amount of patients' fees collected—£3,512. It speaks well for the honesty and self respect of the African people and for their appreciation of the Hospital's services. It should be noted also that in spite of the higher cost of medicines and other supplies the average cost per adult in-patient per day is actually less than last year 6/8.2 as compared with 7/3.8 for 1939. We must anticipate capital expenditure for building in 1941 of something near £2,000. We shall therefore require the continued support of all our friends.

Thanks.—The thanks of the Board are here recorded to all the members of the Honorary Staff and the Relieving Staff whose names are recorded in the Report of the Medical Superintendent. The Board wishes to express its appreciation to Dr. Carlisle and Matron Matheson and all the members of their resident staff, both European and African, both professional and domestic. The fine co-operation of all has made the work of the year go smoothly and has ensured its being well done. The professional staff has at times worked under great pressure.

To our Hon. Treasurer, Mr. J. Montague Pim, the Board is indebted for his careful handling of the finances of the Hospital and his ever reliable advice on financial matters. The Board endorses heartily the Treasurer's words of thanks to all to whom we are indebted for grants and for donations, also to those who contributed toward Christmas cheer, and for the Christmas visit of His Worship the Mayor and the Lady Mayoress, which was all too brief through no fault or wish of theirs.

A special note of thanks is due to our Honorary Auditor for again auditing our accounts.

Once more we record our thanks to all those ministers, European and African, who have conducted the religious services, especially to Rev. Henry Nawa, our Chaplain, who conducts divine service for the out-patients every Wednesday morning.

To Mrs. Bridgman we send our most affectionate greetings, and we pledge our best efforts to the continuance and development of the work so dear to her heart.

JAMES DEXTER TAYLOR,

Chairman of the Board.

Annual Report of the Medical Superintendent

For the Year ended 31st December, 1940.

The statistics for the year ended 31st December, 1940, still show a further increase on those of 1939.

In-patients returns show an increase of 243 on those for 1939, and in the Out-patient Department an increase of 1,722.

During the year eight pupil midwives sat for the South African Medical Council's Examinations in Midwifery and four passed.

We would wish to thank our Honorary Consultant Staff for all the help they rendered to us during the year, and I wish to express to Matron, the European Nursing Sisters, Dr. Altschul, Miss Rogers and Miss Goulden, and to our Native Staff Nurses my sincere thanks for their willing co-operation in the running of the Hospital during 1940.

In May it was with heavy hearts that we said "Bon Voyage" to Mrs. Bridgman who has left us to make her home in the States. She was always most keenly interested in the practical working of the Hospital and though on the other side of the ocean her thoughts are definitely felt to be with us, especially was this so on Christmas Day when Matron presented the usual gifts to the patients. We hope that Mrs. Bridgman will be very happy with her family and enjoy many years of happiness with them.

STAFF AS ON 31st DECEMBER, 1940.

NON-RESIDENT:

Honorary Consulting Gynaecologists	Prof. W. Gordon Grant, Prof. J. Black.
Honorary Consulting Obstetricians	Dr. C. F. Krige, Dr. Drury-Shaw, Dr. O. S. Heyns.
Honorary Consulting Physician	Dr. F. P. Reid.
Honorary Anaesthetists	Dr. D. Crawford, Dr. M. B. Barlow.
Resident Superintendent	Dr. Charlotte C. Carlisle
Relieving Medical Officer	Dr. Ellen Altschul.

NURSING STAFF.

EUROPEAN:

Miss M. M. Matheson, Matron.
Miss N. G. Bell, Sister.
Miss C. G. Botha, Sister.
Miss G. Dargin, Sister.
Miss J. W. Kuiper, Sister.

NATIVE:

Staff Nurses: Miss Millicent Titi (on sick leave).
Miss Letitia Gubevu.
Pupil Midwives: 24.

CLERICAL STAFF:

Miss F. E. Rogers.

DISPENSER:

Miss K. Goulden.

DOMESTIC STAFF:

Thirteen in number.

STAFF CHANGES:

Sister Doris Case left in May and Sister Donald acted for two months, her place being permanently filled by Sister Kuiper in August.

MEDICAL STUDENTS:

Twelve Medical Students from the University of the Witwatersrand took their midwifery cases at the Hospital during the year.

CHRISTMAS FESTIVITIES:

Thanks to the generous gift from the Board and grants and donations of well-wishers of the Hospital, nurses and patients enjoyed to the full the special Christmas fare and were delighted with their gifts.

SUMMARY OF STATISTICS OF IN-PATIENTS.

Total Number admitted 3,014

Adults:

Confinements	1,255
Pregnancies	233
Albuminuria	19
Abortions	184
Other Diseases	32
Post-partum	15
	1,738

Infants:

Born in Hospital	1,032
Born before admission	127
Still Births	117
					—	1,276

Deaths:

Adults	11
Infants	94

OPERATIONS.**Obstetrical:**

Minor	209
Major	109

The Obstetrical Operations included:—

Caesarian Sections	17
Laparotomy for Ectopic Pregnancy	1
Craniotomies	13
Forceps deliveries	26
Internal versions	18
Manual Removal of Placenta	22
Manual Dilatation of Cervix	2
Instrumental Dilatation of Cervix	1
Repairs to Perineums	218

INTERN MATERNITY:

Total admissions, including births	3,014
Total deliveries in Hospital	1,032
Abortions	184
Confined before admission	127
Normal Confinements in Hospital	673
Abnormal Confinements in Hospital	359

ABNORMAL CONFINEMENTS IN HOSPITAL:

Breech presentations	69
Transverse presentations	15
Face presentations	7
Brow presentations	3

Compound presentations	2
Cord presentations	9
Persistent Occipito Posterior positions	18
Twins	30
Triplets	1
Disproportion	39
Placenta Praevia	33
Accidental Haemorrhage	10
Traumatic Ante-partum Haemorrhage	1
Eclampsia	5
Ectopic Pregnancy	3
Hydramnios	2
Adherent Placenta	22
Post-partum Haemorrhage	7
Atresia of Cervix	3
Atresia of Vagina	5
Uterine Inertia	64
Albuminuria	9
Hydrocephalus	2

ANALYSIS OF STILL BIRTHS:

No foetal heart heard on admission	66
Craniotomy too late for Caesarian Section	2
Cord presentation on admission	7
Transverse presentation	4
Prolonged labour, membranes ruptured before admission	4
Monster	2
Ante-partum Haemorrhage	9
W.R. + +	1
Disproportion	13
Ectopic Pregnancy	1
Foetus half born before admission	1
Cause unknown	7

Causes of Infant Deaths

Congenital Syphilis	20
Prematurity	27
Intracranial Haemorrhage	10
Congenital Heart Disease	10
Haemorrhagica Neonatorum	13
Ichterus Gravis	2
Broncho Pneumonia	6
Atelectasis	2
Gastro Enteritis	4

Causes of Adult Deaths:

Obstetrical Shock following laparotomy for	
Ruptured Uterus	1
Shock following severe Post-partum	
Haemorrhage	2
Shock following obstructed Labour	2
Broncho-pneumonia	1
Myocardial Failure	5

Out-Patient Department:

The work in this department keeps on increasing and this year we had

New Patients:

Women	4,072
Children	379
Infant Welfare Clinic	1,835

Old Patients

The details of Out-patient work are:—

Pregnancy Cases	4,246
Gynaecological Cases	4,540
Other Diseases of Adults	224
Other Diseases of Infants	668
Syphilitic Injections only	792
Infant Welfare Clinic	1,835
Post-natal clinic	537
Deaths of Infants attending Out-patient Department	5

ANALYSIS OF NATIONALITIES AND RACES ADMITTED DURING 1940.

Bantu	1,596
Coloured	114
Asiatic	8

**DAILY AVERAGES FOR THE TWELVE MONTHS
IN 1940.**

	<i>Adults.</i>	<i>Infants.</i>
January	39.	31.19
February	43.35	31.8
March	43.7	28.09
April	48.	30.1
May	42.	30.1
June	43.4	31.4
July	46.	33.
August	40.5	28.
September	48.73	36.23
October	40.	39.
November	48.1	32.6
December	50.1	34.3

**AVERAGE LENGTH OF STAY IN HOSPITAL
IN DAYS IN 1940.**

Adults	9.
Infants	9.

CHARLOTTE C. CARLISLE,
Medical Superintendent.

Honorary Treasurer's Report, 1940.

In 1940 there is no expenditure on increased accommodation to report, but the Accounts show that the Hospital has been exceedingly busy utilizing its accommodation to the full. Hospital fees paid by In-Patients increased by £148 to £2,016 and those paid by Out-Patients by £167 to £1,474. Both the total amounts of fees paid are records.

Our Annual Donations are reduced by £117, which is less than we feared they might be owing to the tremendous demands on the public in these times. We were able to transfer £1,500 to the Reserve for Depreciation. This Reserve now stands at £4,811 or almost 20% of the cost of our Buildings and Equipment.

The following are some comparative figures:—

Fees Collected:

	1939.	1940.
In-Patients—Current	£1,868	£2,016
In-Patients—Previously written off	33	22
Out-Patients	1,307	1,474
	<u>£3,208</u>	<u>£3,512</u>
Number of Adult In-Patients	1,577	1,738
Percentage of In-Patients' Fees charged collected during the year	74.01%	73.20%
Number of Adult In-Patients	1,577	1,738
Average cost per Adult In-Patient per day	7/3.8	6/8.2

The Grant-in-Aid from the City Council of Johannesburg is now £1,000 per annum, for which we are extremely grateful. Our income this year shows that we have received £1,125 from this source, but that is only because the financial years of this Hospital and the City do not coincide. We are also very grateful to the Native Development Fund of the Union Government for the sum of £790 towards the training of Native Nurses and to the Provincial Administration of the Transvaal for the continuation of its Grant of £1,500 a year. Finally we must thank our Donors and Subscribers for their continued support and our patients, not only for paying their accounts so well, but also for telling their friends about the Hospital and what it can do.

J. MONTAGUE PIM,

Hon. Treasurer.

BRIDGMAN

(Registered under Charitable)

BALANCE SHEET

Dr.

To ACCUMULATED FUNDS—

Building and Equipment Fund:
Balance at 31st December, 1939 £13,897 5 10

Donations on Open
Account:

Balance at 31st Decem-
ber, 1939 £7,213 19 0

Add Received during the
year 255 18 8

7,469 17 8
17 0 0

Tennis Court Fund
Income and Expenditure
Account:

Balance at 31st Decem-
ber, 1939 467 3 9

Add Excess of Income
over Expenditure for
the year 319 0 8

786 4 5

£22,170 7 11

„ ENDOWMENT FUND—

Balance at 31st December, 1939 2,869 9 11

„ SUNDRY CREDITORS

371 14 9

„ RESERVE FOR DEPRECIATION—

Balance at 31st December, 1939 3,310 15 0

Add Provision for the year 1,500 0 0

4,810 15 0

„ LOAN AGAINST MORTGAGE OF LAND AND BUILDINGS—

(See per Contra) 1,500 0 0

£31,722 7 7

We have examined the books and accounts of the Bridgman 1940, and hereby certify that the above is a full and fair Balance Sheet according to the books.

Johannesburg,
4th March, 1941.

MEMORIAL HOSPITAL.

Institutions (Control) Ordinance, 1926.)

at 31st DECEMBER, 1940.

Cr.

By BUILDING AND EQUIPMENT, At Cost—			
Land and Buildings	£20,434	16 9
(Mortgaged as per Contra.)			
Medical and Surgical Equipment	1,082	14 11
Ward Equipment	2,160	9 2
Kitchen Equipment	356	2 3
Furniture, Fittings, Office Equipment and Sundries	818	2 7
			£24,852 5 8
„ MUNICIPAL DEPOSIT		37 0 0
			24,889 5 8
„ PAYMENTS IN ADVANCE		113 9 8
„ STOCK OF DRUGS—			
As per certified Stock Sheets		747 12 8
„ HOSPITAL FEES UNPAID—			
Balance at 31st December, 1939	655	12 4
Less Cash received during the year	£11	1 6
Written off at 31st December, 1940	€44	10 10
			655 12 4
			Nil
Hospital Fees for 1940 unpaid at 31st December, 1940	737	11 4
Less Reserve for Doubtful Debts	720	0 0
			17 11 4
„ DEBTORS—			
Cash at Hospital	189	13 6
Sundry	276	8 4
			466 1 10
„ ENDOWMENT FUND INVEST- MENTS, At par—			
£2,100 Electricity Supply Commission 3½% Local Registered Stock 1954/64	2,100	0 0
£300 Union of South Africa 5% Local Registered Stock 1946	300	0 0
£400 Union of South Africa 3½% Local Registered Stock 1955/65	400	0 0
			2,800 0 0
„ CASH—			
St. Andrew's Building Society	2,475	0 3
Standard Bank	211	14 7
Petty Cash	1	11 7
			2,688 6 5
			£31,722 7 7

J. MONTAGUE PIM, *Hon. Treasurer.*
Memorial Hospital, Johannesburg, for the year ended 31st December,
exhibiting a true and correct view of the position of the Hospital

ALEX. AIKEN & CARTER,

Hon. Auditors.

BRIDGMAN

(Registered under Charitable

Dr.

Income and Expenditure Account

To Salaries, Wages, Pension Contributions and Allowances—	
European	£2,001 10 8
Native Nurses	349 18 0
Native Domestics	580 17 2
	<hr/>
	£2,932 5 10
„ Drugs and Sundry Medical Supplies	1,120 4 6
„ District Expenses	17 7 0
„ House and Sundry Expenses—	
Provisions	969 7 0
Fuel, Light and Water	563 3 7
Maintenance, Car Allowance and Tram-fares	423 11 8
Telephones, Postages, Stationery and Sundries	372 7 2
	<hr/>
	2,328 9 5
„ Insurance	44 11 6
„ Interest on Bond	90 0 0
„ Bad and Doubtful Debts <i>less</i> recovered from previous years	633 17 4
„ Reserve for Doubtful Debts	70 0 0
„ Reserve for Depreciation	1,500 0 0
„ Excess of Income over Expenditure carried to Balance Sheet	319 0 8
	<hr/>
	<u>£9,055 16 3</u>

MEMORIAL HOSPITAL.

Institutions (Control) Ordinance, 1926.)

for the Year ended 31st December, 1940.

Cr.

By Hospital Fees Charged—		
In-Patients	£2,753 18 6	
Out-Patients	1,474 6 11	
		£4,228 5 5
„ Grants-in-Aid—		
Transvaal Provincial Council	1,500 0 0	
City Council of Johannesburg	1,125 0 0	
Union of South Africa—Native Development Fund	790 0 0	
		3,415 0 0
„ Endowed Beds—		
Amount received for Maintenance thereof		214 15 5
„ Donations—Annual		945 15 1
„ Interest Received		125 0 4
„ Nurses' Training Fees		127 0 0
		<u>£9,055 16 3</u>

BRIDGMAN MEMORIAL HOSPITAL.

Donors and Subscribers, 1940.

ENDOWED BEDS:

	South Africa.	Overseas.
Chamberlain, Mrs. Lydia, Lakeside, Mich., U.S.A.		£20 10 3
Dascomb, Harry N.		2 7 3
Diocesan Finance Board	£40 0 0	
Methodist Church of South Africa	40 0 0	
Park Place Congregational Church, Pawtucket, R.I., U.S.A.		20 10 3
Vermont Congregational Women's Association, U.S.A.		20 10 3
Viccars-Thompson Bed	14 0 0	
Women's Board of Missions for the Pacific Islands, Honolulu		24 13 9
W.M.S. First Congregational Church, South Hadley, Mass., U.S.A.		13 6 8
W.M.S. First Congregational Church, Holyoke, Mass., U.S.A.		10 5 2
Y.W.C.A. Mount Holyoke College, South Hadley, Mass., U.S.A.		8 11 10
	<u>£94 0 0</u>	<u>£120 15 5</u>

GRANTS-IN-AID:

City Council of Johannesburg	£1,125 0 0
Province of the Transvaal	1,500 0 0
Union of South Africa — Native Development Fund	790 0 0
	<u>£3,415 0 0</u>

Annual and on Open Account.

	South Africa.	Overseas.
African Consolidated Investment Corporation, Ltd.	£3	3 0
African Explosives & Industries, Ltd.	25	0 0
Aiken & Carter, Alex	2	2 0
Alliance Building Society	3	3 0
Anglo American Corporation of S.A., Ltd.	10	10 0
Annual Meeting, Collection at	11	6 11
*"Anonymous"	10	0 0
Barker, A. E.	1	1 0
Board of Control Deferred Pay Interest Fund	100	0 0
*Bridgman, E. B., U.S.A.		£5 2 7
British General Electric Co., Ltd.	1	1 0
Castle Wine & Brandy Co., Ltd.	1	1 0
Central Mining, Rand Mines Group—2 years	100	0 0
Central News Agency, Ltd.	10	0 0
*Chamberlain, Miss	1	0 0
Christmas Donations	15	2 6
Brixton Dairy	£1	1 0
De Villiers, D. C.	10	6
Joseph Bros.	1	1 0
Lennon, Limited	1	1 0
Melville Fresh Meat Supply	1	0 0
Rice, Wells & Co. (Pty.), Ltd.	2	2 0
S. & K. Bottle & Bag (Pty.), Ltd....	1	1 0
Sive Bros. & Karnovsky, Ltd.	5	5 0
Webber, Walter	1	0 0
Verseput Bros.	1	1 0
Carried forward	294	10 5 5 2 7

ANNUAL AND ON OPEN ACCOUNT (Continued)

	South Africa.	Overseas.
Brought forward	£294 10 5	£5 2 7
Denver Machinery Co., Ltd.	1 1 0	
Dickinson & Co. (Africa) Ltd., John	1 1 0	
Director of Native Labour	25 0 0	
*Eddy, Mrs. D. B., U.S.A.		10 15 1
Evans & Co., Herbert	2 2 0	
Evans Memorial Fund, Herbert— per Golden Thistle Lodge	2 0 0	
*Esson & Co., Ltd., R. L., Invitation Cards	2 15 0	
Fraser & Chalmers (S.A.), Ltd.	1 1 0	
“Friend,” U.S.A.		246 18 3
*“Friends”	2 0 0	
Fulton & Co., J. K.	2 2 0	
Hayman, Godfrey & Sanderson	1 1 0	
Heymann, Gordon (Pty.), Ltd.	1 1 0	
Hillman Bros., Ltd.	10 10 0	
Hilson & Taylor (Pty.), Ltd.	1 1 0	
Holdcroft, Mrs. A. E.	3 0 0	
Hospital Donation Box	3 1 9	
Hunt, Leuchars & Hepburn, Ltd.	5 5 0	
*Hunter, Rev. David	1 5 0	
Johannesburg Consolidated Invest- ment Co., Ltd. (Barnato) Group of Mines	25 0 0	
*John Connell Music Festival Pro- ceeds	1 10 0	
Johnstone & Co., Ltd., W. F.	1 1 0	
Kanthack, F. E.	5 0 0	
Lennon, Limited	5 5 0	
Lipworth (Pty.), Ltd., Alex.	5 5 0	
Miller, Mrs. G. Maskew	1 1 0	
Mosenthal Bros., Ltd.	2 2 0	
Natal Creamery, Ltd.	2 2 0	
Native Women’s Society of the D.R. Church	3 0 0	
New Consolidated Goldfields, Ltd.	10 10 0	
O.K. Bazaars (1929), Ltd.	1 1 0	
Orr & Co. (Transvaal) (Pty.), Ltd., John	5 0 0	
*Penhall, F. W.	10 0	
Carried forward	428 4 2	262 15 11

ANNUAL AND ON OPEN ACCOUNT (Continued)

	South Africa.	Overseas.
Brought forward	£428 4 2	£262 15 11
Pim & Hardy, Howard — Clerical Services	90 0 0	
Pincus, Saul	10 6	
Premier Biscuit Co., Ltd.	1 1 0	
Premier Milling Co., Ltd.	5 5 0	
Quinn, Ltd., Jno. W.	1 1 0	
Rand Daily Mails, Ltd.	5 5 0	
Rand Provident Building Society ..	10 10 0	
Randles, Bro. & Hudson, Ltd.	5 0 0	
Rennie, Mr. & Mrs. D. E.	5 0 0	
Reunert & Lenz, Ltd.	2 2 0	
Sargeant, Mrs. E. A.	1 1 0	
Shell Oil Co. of S.A., Ltd.	1 1 0	
Sive Bros. & Karnovsky, Ltd.	5 5 0	
Smith & Co. (Pty.), Ltd., Yuart	2 2 0	
S.A. Permanent Mutual Building & Investment Society	5 5 0	
“Star,” The	5 5 0	
Stewarts & Lloyds of S.A., Ltd.	1 1 0	
Sunday Times Syndicate, Ltd.	5 5 0	
*“Sympathiser”	1 1 0	
Transvaal Coal Owners’ Association (1923) Ltd. (Value of 1½ tons of coal per month)	16 4 0	
*Transvaal Coal Owners’ Association (1923) Ltd.	20 0 0	
Union of South Africa — Public Health Department, V.D. Drugs	73 10 2	
United Building Society	7 10 0	
Victoria Falls & Transvaal Power Co., Ltd.	10 0 0	
*Wade, Estate late Catherine Hannah	200 0 0	
Wagstaff, Mrs.	1 1 0	
Webber, Walter	10 0 0	
White, Rev. W. R. A.	1 0 0	
Wise, Walter J.	10 0 0	
Women’s Association, St. Andrew’s Presbyterian Church, Fairview	1 1 0	
Women’s Association, St. George’s Presbyterian Church	5 5 0	
Carried forward	936 15 10	262 15 11

ANNUAL AND ON OPEN ACCOUNT (Continued)

	South Africa.	Overseas.
Brought forward	£936 15 10	£262 15 11
Women's Association, St. Mark's Presbyterian Church, Yeoville	2 2 0	
	<u>£938 17 10</u>	<u>£262 15 11</u>
Annual Subscriptions	£698 16 10	£246 18 3
*Donations on Open Account	240 1 0	15 17 8
	<u>£938 17 10</u>	<u>£262 15 11</u>

Summary.

Endowed Beds	£94 0 0	£120 15 5
Grants-in-Aid	3,415 0 0	
Subscriptions and Donations	938 17 10	262 15 11
	<u>£4,447 17 10</u>	<u>£383 11 4</u>



THE SATURDAY MORNING BABY WELFARE CLINIC.

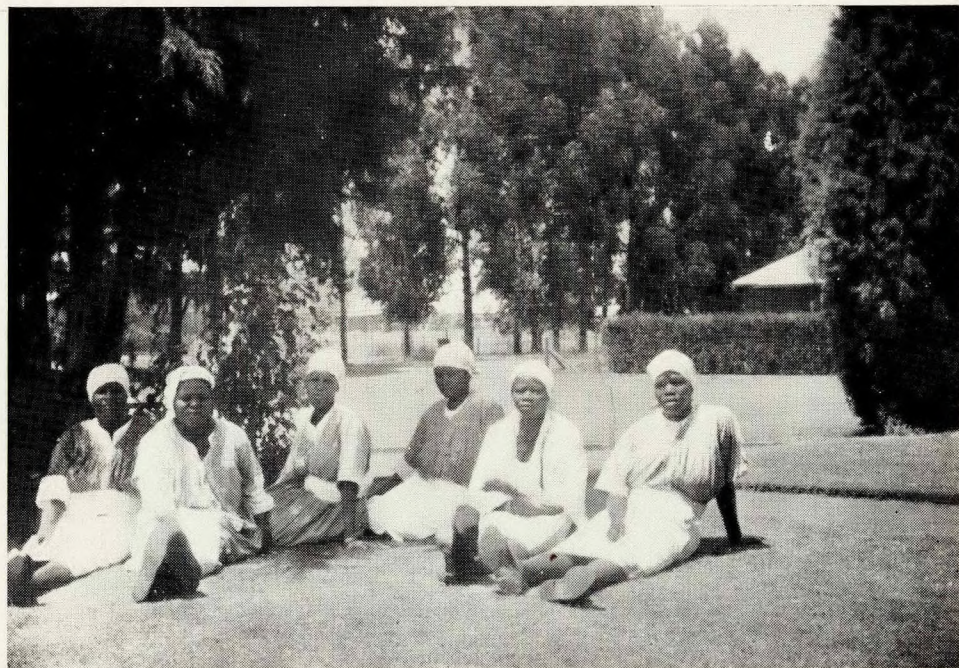

PATIENT PATIENTS.

Form of Bequest.

I do hereby bequeath by way of legacy to the
Bridgman Memorial Hospital, Johannesburg, the
sum of £....., which
amount I direct shall be paid to such Institution
*to be used for the following purpose:

.....
.....
.....

or

*“ for such purpose or purposes as the Board of
Management thereof may in its discretion decide.”

Signature.....

As Witnesses:—

1.

2.

* Delete words not applicable.

Collection Number: AD1715

SOUTH AFRICAN INSTITUTE OF RACE RELATIONS (SAIRR), 1892-1974

PUBLISHER:

Collection Funder:- Atlantic Philanthropies Foundation

Publisher:- Historical Papers Research Archive

Location:- Johannesburg

©2013

LEGAL NOTICES:

Copyright Notice: All materials on the Historical Papers website are protected by South African copyright law and may not be reproduced, distributed, transmitted, displayed, or otherwise published in any format, without the prior written permission of the copyright owner.

Disclaimer and Terms of Use: Provided that you maintain all copyright and other notices contained therein, you may download material (one machine readable copy and one print copy per page) for your personal and/or educational non-commercial use only.

People using these records relating to the archives of Historical Papers, The Library, University of the Witwatersrand, Johannesburg, are reminded that such records sometimes contain material which is uncorroborated, inaccurate, distorted or untrue. While these digital records are true facsimiles of paper documents and the information contained herein is obtained from sources believed to be accurate and reliable, Historical Papers, University of the Witwatersrand has not independently verified their content. Consequently, the University is not responsible for any errors or omissions and excludes any and all liability for any errors in or omissions from the information on the website or any related information on third party websites accessible from this website.

This document forms part of the archive of the South African Institute of Race Relations (SAIRR), held at the Historical Papers Research Archive at The University of the Witwatersrand, Johannesburg, South Africa.