

BRIDGMAN MEMORIAL HOSPITAL.

Bridgman Memorial Hospital
Johannesburg

(Under the Distinguished Patronage of Her Excellency, Lady Clarendon)

ANNUAL
REPORT
FOR THE YEAR 1935

MEMBERS OF THE BOARD.

Mrs. Bridgman (Chairman).
Mr. Walter Webber (Vice-Chairman).
Rev. J. Dexter Taylor, D.D. (Hon. Secretary).
Mr. J. Montague Pim (Hon. Treasurer).
Dr. James Black.
Prof. Dr. Gordon Grant.
Prof. Dr. J. M. Watt.
Dr. Hope Trant.
Dr. A. B. Xuma.
Mrs. E. M. Pemberton.
Mrs. Maxeke.
Miss Laura Niven.
Mrs. L. Noble.
Rev. R. E. Raynes, C.R.

HOUSE COMMITTEE.

Mr. Walter Webber (Chairman).
Rev. J. Dexter Taylor, D.D.
Mrs. Bridgman.
Prof. Dr. Gordon Grant.
Dr. James Black.
Dr. Hope Trant.
Miss Laura Niven.
Mrs. L. Noble.

MEMBERS OF GENERAL COMMITTEE.

American Board Mission:	Mrs. C. D. Bridgman. Miss Ruth Cowles. Rev. J. Dexter Taylor, D.D.
Church of the Province of S.A.:	Rev. Archdeacon Hill. Rev. R. E. Raynes, C.R.
Baptist Church:	Rev. J. W. Joyce.
Church of Sweden Mission:	Rev. J. E. Hallendorff.
Methodist Church:	Rev. E. Carter.
Methodist Episcopal Church:	Rev. J. A. Persson.
Congregational Union of S.A.	Rev. Roccliffe Mackintosh.
Dutch Reformed Church W. Assoc.:	Mrs. Fouche.
Mission Suisse:	Rev. Bernard Terrisse.
Salvation Army:	Adjutant E. Christoffersen.
Presbyterian Church of S.A.:	Rev. J. Bruce Gardiner.
Paris Evangelical Missionary Society:	Rev. Louis Mabile.
Berlin Mission:	Rev. M. Jäckel.
St. Mary's Catholic Church:	Rev. Father Muldoon.
Transvaal Interdenominational Native Ministers' Association:	Rev. H. B. Hlabangane.
African Methodist Episcopal Church:	Mrs. Maxeke.
Board of Johannesburg General Hospital:	Mrs. Wordingham.
District Nurses' Association:	Miss M. Johnson.
South African Trained Nurses' Ass.:	Miss E. Winter.
National Council of Women:	Mrs. P. R. Kirby.
University of Witwatersrand:	Principal Raikes.
Johannesburg City Council:	Mrs. F. M. Pemberton.
Johannesburg Joint Council:	Mr. R. V. S. Thema.
Honorary Life Members:	Dr. A. J. Orenstein. Mr. S. Goetsche.
Personal Members:	Bishop of Johannesburg. Dr. A. H. Louw. Mr. C. H. Leake. Dr. Dora Dart. Mr. William Anstey. Mrs. R. A. F. Hoernle. Miss Morisse. Dr. A. B. Xuma.
And all Members of the Board.	

ANNUAL REPORT OF THE BOARD

1935

Since the last Annual Meeting two members of the General Committee have been taken from us by death, Mr. William Anstey and Mr. E. Orlando Leake. We add our tribute of respect and affection to the many similar expressions already made by various bodies which, like ourselves, have had the interest and help of these devoted servants of Christ.

The Board has lost the services during the year under report of Dr. Ethel Rolfe, who was also the first Medical Superintendent. Dr. Rolfe, who resigned owing to the transfer of her husband, Rev. H. Rolfe to Queenstown, had been a very active and useful member of the Board. Although it does not fall strictly within the scope of the report for 1935 we must refer also to the resignation of Mrs. L. Noble, who has just resigned from both Board and House Committee, as she is leaving South Africa for an extended period. She will be greatly missed for she has done splendid service on both committees.

Again, as last year, the chief growth in the Hospital's service has been in the out-patient department, which shows an increase of 1,426 patients over the year 1934, while 1934 showed an increase of 1,241 over 1933. These remarkable figures indicate the very valuable work that the Out-patient Department is doing both in remedial and preventive medicine. The attendances at the infant welfare clinic have been 450 and at the post-natal clinic 81. The period during which free service is given at the post-natal clinic has now been extended from three months to a full year, which will greatly extend the usefulness of that department. The total number of in-patients has been about the same as last year, ten more to be exact. The daily average has been almost exactly the same.

After Dr. Hope Trant left in May to take a post in Northern Rhodesia, Dr. Janet Robertson and Dr. Walker-Pole acted as joint-locum until the arrival of Dr. Charlotte Carlisle at the end of October. It proved impossible to find a temporary resident superintendent. By dividing the work between them these doctors were able to provide constant attendance, while at the same time keeping up their private practice. The arrangement worked very satisfactorily, and the cordial appreciation of the Board was expressed to them.

Dr. Carlisle has come to us from a large Mission Hospital at Mysore, India. She began work on the first of November and in spite of the handicap of dealing with a different race under different conditions from those to which she has been accustomed, she has already established herself in the confidence of the patients and the staff.

The only structural changes to the Hospital plant during 1935 were the erection of a house for the caretaker and the domestic staff and the enlargement of the laundry, as projected in the last annual report. These improvements have added greatly to the comfort of the workers and the efficiency of the work. The growth of the out-patient department is putting great strain upon the very limited quarters available for it. In order that any extensions made may be co-ordinated with possible future developments a sub-committee is studying the probable structural requirements of the next ten years, with a view to the formulation of a co-ordinated plan.

Two legacies have been received during the year, which have helped very materially in maintaining a sound financial position. From the estate of the late William Geddes the sum of £412 was received and from that of the late E. O. Leake £250. The Board is most grateful for these bequests and would take this opportunity of assuring friends of the Hospital that the remembrance of the Hospital in their wills would be a fine consummation of the interest they have shown during their active participation in its work.

Another notable gift of the year was that of the Deferred Pay Board of Control, the sum of £100. The Board wishes also to thank Messrs. Kallenbach, Kennedy & Furner for the remission of a substantial portion of their architects' fees on the new building, and our treasurers, Messrs. Howard Pim & Hardy for the remission of the entire cost of clerical services, amounting to £90. We do not forget that this is in addition to the personal services so freely given by Mr. J. Montague Pim, the Honorary Treasurer.

It is rather distressing to note a falling off in annual donations of £258 from last year's figures, but this is accounted for in part by the fact that a £50 subscription came in too late for the year's report and further by the fact that £140 less of V.D. drugs were requisitioned for than during 1934. The cost of these is refunded by the Union Health Department and the amount is then entered as a donation. While donations, therefore, appear less by that amount the same amount is absent also from the expenditure side of the account. The actual shortfall in annual subscriptions is £68, which is serious enough over against the need. We trust that friends old and new will more than wipe out that shortfall in 1936. The Board records its hearty thanks to all donors and subscribers.

The fees paid by patients again show a substantial increase, about £300. The total amount of fees collected, just short of £2,000, represents nearly 30% of the total revenue. The proportion of fees collected to fees charged is 41.6% for the in-patient department or 58.6% if we include out-patients. It should be a great encouragement to our subscribers that their gifts make possible a service so manifestly appreciated by the Native people, and that the Natives are ready to meet such portion of the cost as they are able.

The back-bone of our financial support is the annual grants from the Provincial Council, the Municipal Council of Johannesburg and the Union of South Africa Native Development Fund. Should any of these be decreased the Hospital would face a serious situation.

The Board is glad to report that the Endowment Fund, which had to be borrowed to help meet the original cost of erection of the Hospital has now been repaid in full and is invested. Another notable feature of the financial statement is that, in spite of a substantial increase in salary costs, due in part to the temporary arrangement for Medical Superintendent, the total cost of maintenance for 1935 shows only a slight increase over 1934. That this is so is due to a considerable saving on other items of expenditure, some of which reflects the careful economy of the Matron, Miss Matheson.

It should be noted that there is still a bond of £1,000 to be considered over against the favourable financial position.

There has been introduced during the year a pension scheme for all European members of the staff, financed through an insurance society. In connection therewith an age-limit of 55 years has been prescribed.

Only six probationers have sat for the Medical Council examination during 1935 of whom four passed.

The religious services on Sunday evenings have been kept up through the year and the Board again thanks the ministers, both European and African who have conducted them.

The customary visit was paid to the Hospital during the Christmas season by the Mayor and Mayoress, Councillor and Mrs. Maldwyn Edmund and the visit was much appreciated by patients and staff.

The thanks of the Board are again extended to our Honorary Consultants, Prof. Gordon Grant and Dr. James Black, who have rendered valuable service on the House Committee and the Board, besides their invaluable professional services. Our thanks are tendered also to Dr. G. Spence Smyth, Dr. R. L. Girdwood, Dr. L. W. Barlow, Dr. D. Crawford and Dr. C. Becker, the other members of the Honorary Consultant staff for their services at all times freely available, also to Dr. G. Drury Shaw who assisted during the leave of Dr. Block.

Mention has already been made of the Hon. Treasurers, Messrs. Howard Pim and Hardy, under whose guidance our financial affairs run so smoothly. The Hon. Auditors also, Messrs. Aiken & Carter have again deserved our gratitude for their help so freely given.

The Hospital which came into being as the fruitage of much faith and high devotion, and which has been maintained by many prayers and gifts and much good-will has completed another year of service to the bodies and souls of its patients, for which we give thanks to God.

JAMES DEXTER TAYLOR,

Hon. Secretary.

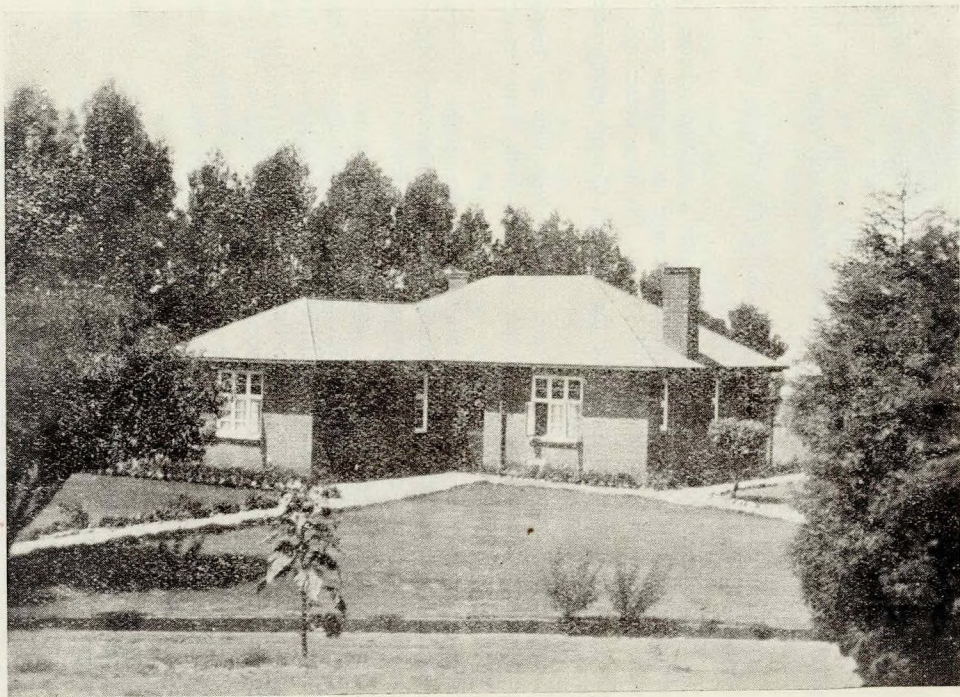

RESIDENCE OF MEDICAL SUPERINTENDENT.

Photo by Dr. H. L. Alden

ANNUAL REPORT OF THE MEDICAL SUPERINTENDENT

For the Year ended 31st December, 1935.

The year ended December 31st, 1935, shows an all round increase in the work of the Hospital. The number of in-patients has not increased to such a marked extent as the out-patient numbers. In-patients show an increase of 10, whereas out-patients have increased by 1,426. Thirty-six more babies were born in the Hospital than in 1934.

Six pupil midwives sat for the South African Medical Council Examination in Midwifery during the year and four succeeded in passing.

STAFF AS ON 31st DECEMBER, 1935.

NON-RESIDENT:

Hon. Consulting Gynaecologist	Professor W. Gordon Grant.
Hon. Consulting Obstetrician	Dr. James Black.
Asst. Hon. Consulting Obstetrician	Dr. G. Spence Smyth.
Hon. Consulting Physician	Dr. R. L. Girdwood.
Hon. Consulting Anaesthetists	Dr. L. W. Barlow.
	Dr. D. Crawford.
	Dr. C. Becker.

RESIDENT:

Dr. C. C. Carlisle	Superintendent
--------------------	----------------

NURSING STAFF:

EUROPEAN:

Miss M. M. Matheson, Matron.
Miss N. G. Bell, Sister.
Miss M. Galbraith, Sister.
Miss V. Walker, Temporary Sister.

NATIVE:

Staff Nurse: Miss Mavis Mabope.
Fifteen Pupil Midwives.

CLERICAL STAFF:

Miss F. E. Rogers.

DOMESTIC STAFF:

Ten in number.

STAFF CHANGES:

Dr. Trant left on May 15th, and from then until November there was no resident Superintendent—the acting superintendents for that time being non-resident. Dr. Woodrow acted temporarily for a fortnight until the end of May, then Dr. Janet Robertson, assisted by Dr. Walker Pole who did the Out-patient Department every day except Friday, when Dr. Booker did Out-patient Department, acted until I took over on November the 1st.

Matron resumed duties after three months' sick leave on April 1st.

Sister McDougall resigned at the end of April, Sister Galbraith taking her place.

The position of night sister, which was left vacant when Sister Cato resigned, has been filled by temporary sisters, Sister Walker filling the post at present.

MEDICAL STUDENTS:

Four Students from the University of the Witwatersrand took their midwifery cases at the Hospital during the year.

CHRISTMAS FESTIVITIES:

Thanks to the sums granted to us by the Board, and to special gifts and donations received, these passed off as usual very happily.

SUMMARY OF STATISTICS OF IN-PATIENTS.

Total number admitted	---	---	---	---	---	1,538
Adults:						
Confinements	---	---	---	---	597	
Pregnancies	---	---	---	---	121	
Abortions	---	---	---	---	116	
Gynaecological	---	---	---	---	70	
Other Diseases	---	---	---	---	31	
Post Partum	---	---	---	---	5	
					-----	940
Infants:						
Born in Hospital	---	---	---	---	479	
Born before admission	---	---	---	---	49	
Still Births	---	---	---	---	80	
					-----	608
Deaths:						
Adults	---	---	---	---	---	22
Infants	---	---	---	---	---	30

OPERATIONS.

Obstetrical:					
Minor	---	---	---	---	123
Major	---	---	---	---	63
Gynaecological:					
Minor	---	---	---	---	10
Major	---	---	---	---	28
The Obstetrical Operations included:					
Forceps cases	---	---	---	---	27
Caesarian sections	---	---	---	---	9
Craniotomies	---	---	---	---	8
Manual removal of retained placentae	---	---	---	---	24
Internal Versions	---	---	---	---	11
Hysterectomy for ruptured uterus	---	---	---	---	1
Repairs to Perineus	---	---	---	---	79

INTERN MATERNITY:

Total admissions, including births	---	---	---	1,548
Total deliveries in Hospital	---	---	---	548
Abortions	---	---	---	116
Confined before Admission	---	---	---	49
Normal Confinements in Hospital	---	---	---	401

ABNORMAL CONFINEMENTS

IN HOSPITAL:

Abnormal Midwifery cases included:

Breech Presentations	---	---	---	---	19
Transverse Presentations	---	---	---	---	11
Face Presentations	---	---	---	---	1
Compound Presentations	---	---	---	---	1
Cord Presentations	---	---	---	---	5
Brow Presentations	---	---	---	---	1
Persistent occipito-posterior Presentations	---	---	---	---	7
Twins	---	---	---	---	12
Cases of disproportion	---	---	---	---	34
Ruptured Uterus	---	---	---	---	2
Placenta Previae	---	---	---	---	14
Eclampsics	---	---	---	---	4
Accidental Haemorrhage	---	---	---	---	12
Post partum Haemorrhage	---	---	---	---	12
Ectopic pregnancies	---	---	---	---	4
Hyperemesis gravidarum	---	---	---	---	1
Hydramnios	---	---	---	---	3
Inversion of Uterus	---	---	---	---	1
Uterine Inertia	---	---	---	---	1
Hydatidiform Mole	---	---	---	---	1
Pulmonary Embolism	---	---	---	---	1

OUT-PATIENT DEPARTMENT:

In the Out-patient Department the patients attending show an increase of 1,426 on the previous year. For some months Thursday has been the day appointed for giving free Anti-Syphilitic injections and the response made presumes a desire on the part of the afflicted to benefit from them.

New Patients:						
Women	---	---	---	---	---	1,919
Children	---	---	---	---	---	2,185
Old Patients	---	---	---	---	---	2,436
Total Number	---	---	---	---	---	6,540

The details of out-patients work are:

Maternity cases	---	---	---	---	---	1,818
Gynaecological	---	---	---	---	---	2,405
Other diseases, including children	---	---	---	---	---	1,424
Syphilitic injections	---	---	---	---	---	1,576
Deaths of Infants attending O.P.D.	---	---	---	---	---	16
Infant Welfare Clinic	---	---	---	---	---	450
Post Natal Clinic	---	---	---	---	---	81

NUMBER OF SPECIMENS SENT FOR WASSERMANN EXAMINATION DURING THE YEAR 2,413

Results:

Strongly Positive	---	---	---	---	---	789
Positive	---	---	---	---	---	92
Doubtful	---	---	---	---	---	133
Negative	---	---	---	---	---	1,399

ANALYSIS OF NATIONALITIES AND RACES ADMITTED DURING 1935.

Msutu	---	---	---	---	---	398
Zulu	---	---	---	---	---	183
Xosa	---	---	---	---	---	143
Swazi	---	---	---	---	---	33
Fingo	---	---	---	---	---	38
Shangaan	---	---	---	---	---	11
Matabele	---	---	---	---	---	2
Griqua	---	---	---	---	---	1
Bechuana and Mochuana	---	---	---	---	---	28
Mozambique	---	---	---	---	---	2
Coloured	---	---	---	---	---	78

St. Helena	---	---	---	---	---	---	1
Malay	---	---	---	---	---	---	4
Indian	---	---	---	---	---	---	16
Nyasaland	---	---	---	---	---	---	1
Chinese	---	---	---	---	---	---	1
							940

**DAILY AVERAGES FOR THE TWELVE MONTHS
IN 1935.**

<i>Month</i>	<i>Adults</i>	<i>Infants</i>
January	30.0	14.4
February	31.5	16.6
March	32.3	15.5
April	30.1	13.4
May	27.6	13.0
June	29.0	15.2
July	24.0	14.6
August	21.5	12.0
September	27.7	17.2
October	27.0	17.51
November	23.5	14.0
December	19.2	11.7

**AVERAGE LENGTH OF STAY IN HOSPITAL IN
DAYS IN 1935.**

Adults	---	---	---	---	---	10.5
Infants	-----	---	---	---	---	11.0

CHARLOTTE C. CARLISLE.

HON. TREASURER'S REPORT

1935

The results for 1935 again confirm the importance of the Hospital to our African population in Johannesburg and its usefulness in providing a maternity home for Africans. This year all the figures show substantial increases as follows:—

	1934	1935
In-Patients:		
Adults	958	940
Infants	580	608
(Including Births in Hospital)	443	479
Out-Patients	5,114	6,540
Percentage of In-patient Fees charged collected during the year	37%	41.6%
Total Fees Collected:		
	1934	1935
In-Patients—Current	£865 17 9	£958 5 3
In-Patients — previously written off	60 1 6	81 0 6
Out-Patients	757 3 9	946 9 10
	£1,683 3 0	£1,985 15 7
Average Stay in Hospital in Days (Adults)	10	10.6
Average Cost per Adult In-Patient per day	8/8	8/7
The Cash position at 31st December, 1934, totalled	£1,389 19 7	7
The Surplus for 1935 is	447 15 0	0
After Transferring to Depreciation Reserve the sum of	200 0 0	0
Accumulated Funds have increased by	684 12 6	6
Making a Total of	£2,722 7 1	1
Against this total during the year ended 31st December, 1935, we have made further additions to Buildings and Equipment of	£1,022 0 0	0
The Balance necessary to reimburse the Endowment Fund amounting to	543 7 5	5
has been paid back, and the Cash position, including Cash in Transit, at 31st December, 1935 is	1,095 18 0	0
A Total of	£2,661 5 5	5

Thanks to Bequests amounting to £662, we have been enabled to invest the Endowment Fund completely and thus repay our internal liabilities.

The highest praise is due to the Superintendent and Staff at the Hospital for the results shown. The steadily growing demand for the services provided by the Hospital makes it necessary that further additions be provided and the increasing of the accommodation in the Out-Patients Department is one essential.

The present importance of the Hospital to our community confirms fully the vision of the founders.

J. MONTAGUE PIM,
Hon. Treasurer.

4th March, 1936.



Photo by Dr. H. L. Alden

THE OUT-PATIENTS DEPARTMENT.



Photo by Dr. H. L. Alden

NATIVE PROBATIONERS WITH BABIES.

BRIDGMAN

Dr. EXPENDITURE AND REVENUE ACCOUNT

To Salaries, Wages, Pension Contributions and Allowances—		
Europeans	£1,461 10 6	
Native Nurses	232 9 11	
Native Domestics	473 17 9	
	£2,167 18 2	
,, Drugs, Sundry Medical Supplies and Burial Expenses	816 11 5	
,, District Expenses (See per Contra)	19 7 0	
,, House and Sundry Expenses—		
Provisions	681 5 5	
Fuel, Light and Water	402 5 8	
Maintenance, Car Allowance and Tram Fares	225 9 11	
Telephones, Postages, Clerical Assistance, Stationery and Sundries	276 17 4	
Depreciation on Investments	16 9 7	
	1,602 7 11	
,, Insurance	32 12 8	
,, Interest on Bond	62 10 0	
,, Bad and Doubtful Debts	1,390 7 0	
,, Reserve for Depreciation	200 0 0	
,, Excess of Revenue over Expenditure carried to Balance Sheet	447 15 0	
	£6,739 9 2	

MEMORIAL HOSPITAL

FOR THE YEAR ENDED 31ST DECEMBER, 1935 Cr.

By Hospital Fees—		
In-Patients	£2,305 1 6	
Out-Patients	946 9 10	
	£3,251 11 4	
,, Grants-in-Aid—		
Transvaal Provincial Council	1,000 0 0	
City Council of Johannesburg	750 0 0	
Union of South Africa—Native Development Fund	385 0 0	
	2,135 0 0	
,, Endowed Beds	144 18 10	
Amounts received for Maintenance thereof		
,, Donations—Annual	1,006 10 11	
,, Interest Received	128 3 1	
,, Nurses' Training Fees	53 18 0	
,, Transfer from Special Donations for District Expenditure (See per Contra)	19 7 0	
	£6,739 9 2	

DONORS AND SUBSCRIBERS, 1935

Endowed Beds:

	South Africa	Overseas
Dickinson, Mrs. E. H., U.S.A. --- ---		£10 0 0
Diocesan Finance Board --- --- ---	£40 0 0	
Park Place Congregational Church, Pawtucket, R.I., U.S.A. --- --- ---		20 10 3
Vermont Congregational Women's Association, U.S.A. --- --- --- ---		20 6 6
Women's Society, Taunton, Mass., U.S.A.		10 0 0
W.F.M.S., First Church, South Hadley, Mass., U.S.A. --- --- ---		13 6 8
W.M.S., First Congregational Church, Holyoke, Mass., U.S.A. --- ---		10 5 2
Y.W.C.A., Mount Holyoke College, South Hadley, Mass., U.S.A. --- ---		20 10 3
	£40 0 0	£104 18 10

Grants-in-Aid:

City Council of Johannesburg --- ---	£750 0 0	
Province of the Transvaal --- ---	1,000 0 0	
Union of S.A.—Native Development Fund	385 0 0	
	£2,135 0 0	

ANNUAL AND ON OPEN ACCOUNT

	South Africa	Overseas
Ackerman's (Tvl.), Limited	£1 1 0	
African Consolidated Investment Corporation, Ltd.	3 3 0	
African Explosives & Industries, Ltd.	25 0 0	
Aiken & Carter, Alex.	2 2 0	
Alexander, Mrs.	2 0 0	
Alliance Building Society	3 3 0	
Anglo-American Corporation of S.A., Ltd.	10 10 0	
Anglo-French Exploration Co., Ltd.	5 5 0	
Annual Meeting, Collection at	13 2 0	
*Badet & Co.	6 12 0	
Barford & Jones	2 2 0	
Barker, A. E.	1 1 0	
Barnato Group of Mines	25 0 0	
Bartle & Co., Ltd.	1 1 0	
Board of Control—Deferred Pay Interest Fund	100 0 0	
Boustred, Ltd., W. R.	1 1 0	
*Braidwood, Mrs.	3 3 0	
Bridgman, Frank		3 1 7
British General Electric Co., Ltd.	1 1 0	
British Insulated Cables (S.A.), Ltd.	1 1 0	
Brown, Geisler (Pty.), Ltd.	0 10 6	
Castle Wine & Brandy Co., Ltd.	1 1 0	
Central Engineering Works, Ltd.	1 1 0	
Central News Agency, Ltd.	10 10 0	
Chief Native Commissioner, Witwatersrand	20 0 0	
Christmas Donations	12 17 0	
Colonial Motors, Ltd.	3 3 0	
Cuthbert & Co., Ltd., W. M.	5 5 0	
Davies & Co., Hubert	1 1 0	
Dee Bee Bazaars	1 1 0	
Denver Rock Drill & Machinery Co., Ltd.	1 1 0	
Dickinson & Co. (Africa), Ltd., John	2 2 0	
Elephant Trading Co., Ltd.	1 1 0	
*Esson & Co., Ltd., R. L.—Invitation Cards	2 5 0	
Evans & Co., Herbert	2 2 0	
Evans Memorial Fund, Herbert — per Golden Thistle Lodge	2 0 0	
Carried Forward	274 8 6	3 1 7

Annual and on Open Account—continued.

	South Africa			Overseas		
Brought Forward	274	8	6	3	1	7
Fraser & Chalmers (S.A.), Ltd.	1	1	0			
“Friend,” U.S.A.				200	11	11
Fulton & Co., J. K.	2	2	0			
*Geddes, Estate of the late William	412	0	0			
Gratus & Gratus (Pty.), Ltd.	2	2	0			
Greig & Son, Chas.	1	1	0			
Hayman, Godfrey & Sanderson	1	1	0			
Heymann, Gordon (Pty.), Ltd.	1	1	0			
Hillman Bros.	5	5	0			
Hilson & Taylor (Pty.), Ltd.	1	1	0			
Holdcroft, Mrs. A. E.	5	0	0			
Holman Bros. (Pty.), Ltd.	1	1	0			
Hospital Donation Box	18	18	10			
*Hoxton Market Christian Mission				0	13	7
Hunt, Leuchars & Hepburn, Ltd.	5	5	0			
Hunt, P. E.	10	0	0			
Jacobs & Co., Ltd., L. K.	0	10	6			
Johnstone & Co., Ltd., W. F.	1	1	0			
*Kallenbach, Kennedy & Furner	19	1	6			
Lasell Seminary				2	1	0
*Leake, Estate of the late E. O.	250	0	0			
*Leininger, Wellington, U.S.A.				1	0	0
Lennon, Ltd.	5	0	0			
MacDonald, Adams & Co., Ltd.	1	1	0			
Mackay Bros., Ltd.	3	3	0			
Markhams, Ltd.	2	2	0			
McCullagh & Bothwell	1	1	0			
Merensky, Dr. Hans	10	10	0			
Miller, Mrs. G. Maskew	1	1	0			
Mitchell, Cotts & Co. (S.A.), Ltd.	2	2	0			
Mosenthal Bros., Ltd.	2	2	0			
Natal Creamery, Ltd.	2	2	0			
Native Women’s Society of the Dutch Reformed Church	3	0	0			
New Consolidated Goldfields, Ltd.	10	10	0			
Niven, Robert	25	0	0			
Obenhaus, Mrs. H., U.S.A.				3	1	7
O.K. Bazaars (1929), Ltd.	1	1	0			
Orr & Co. (Tvl.) (Pty.), Ltd., John	5	0	0			
Paine, Mrs. H. H.	1	1	0			
Palmer, Mrs.	2	0	0			
Carried Forward	1,089	16	4	210	9	8

Annual and on Open Account—continued.

	South Africa			Overseas		
Brought Forward	1,089	16	4	210	9	8
Pim & Hardy, Howard—Clerical Services	90	0	0			
Pincus, Saul	0	10	6			
Pirie & Sons (Africa), Ltd., Alex.	1	1	0			
Polliack & Co., Ltd., H.	2	12	6			
Premier Biscuit Co., Ltd.	1	1	0			
Premier Milling Co., Ltd.	10	0	0			
Pretoria Portland Cement Co., Ltd.	25	0	0			
Rand Daily Mails, Ltd.	5	5	0			
Rand Provident Building Society	10	10	0			
Randles Bro. & Hudson, Ltd.	5	0	0			
Reid Bros. (S.A.), Ltd.	1	1	0			
Reunert & Lenz, Ltd.	2	2	0			
S. & K. Bottle and Bag Co. (Pty.), Ltd	1	1	0			
Siemens Bros. & Co. (British), Ltd.	2	2	0			
St. Andrew's Building Society	5	5	0			
Shell Company of S.A., Ltd.	1	1	0			
Sive Bros. & Karnovsky	5	5	0			
Smith & Co. (Pty.), Ltd., Yuart	2	2	0			
S.A. Permanent Mutual Building and Investment Society	5	5	0			
"Star," The	10	10	0			
Suliman Ismail Mia & Co.	3	3	0			
Sunday Times Syndicate, Ltd.	5	5	0			
*Thorndike, Miss Sybil				5	2	7
Transvaal Coal Owners' Association (1923), Ltd. (value of 1½ tons of coal per month)	16	4	0			
Transvaal Mattress Co., Ltd.	1	1	0			
Union Corporation, Ltd.	10	10	0			
Union Flour Mills, Ltd.	5	5	0			
Union of South Africa—Public Health Department, V.D. Drugs	79	17	7			
United Building Society	5	5	0			
University of the Witwatersrand	25	0	0			
Van Gorkom & Noonan	0	10	6			
Victoria Falls & Transvaal Power Co., Ltd	10	0	0			
Viney, Mrs. A. D.	4	4	0			
*Webber, Mrs. Walter	1	0	0			
White's S.A. Portland Cement Co., Ltd.	2	2	0			
Williams, Hunt & Co. (Tvl.), Ltd.	10	10	0			
Wise, Walter J.	10	0	0			
Carried Forward	1,466	7	5	215	12	3

Annual and on Open Account—continued.

	South Africa			Overseas		
Brought Forward	1,466	7	5	215	12	3
*Women's Association, Germiston Presbyterian Church	2	2	0			
Women's Association, St. Andrew's Presbyterian Church, Fairview	1	1	0			
Women's Association, St. Andrew's Presbyterian Church, Pretoria	2	2	0			
*Women's Association, St. Columba's Church, Parkview	1	0	0			
Women's Association, St. George's Presbyterian Church	5	5	0			
Women's Association, St. Mark's Presbyterian Church, Yeoville	2	2	0			
Women's Board of Missions for the Pacific Islands				14	18	11
	<hr/>			<hr/>		
	£1,479	19	5	£230	11	2
Annual Subscriptions	£782	15	11	£223	15	0
*Donations on Open Account	697	3	6	6	16	2
	<hr/>			<hr/>		
	£1,479	19	5	£230	11	2
	<hr/>			<hr/>		
Summary						
Endowed Beds				£144	18	10
Subscriptions and Donations				1,710	10	7
Grants-in-Aid				2,135	0	0
				<hr/>		
				£3,990	9	5
				<hr/>		
South Africa				£3,654	19	5
America				329	13	10
England				5	16	2
				<hr/>		
				£3,990	9	5
				<hr/>		

Form of Bequest.

I do hereby bequeath by way of legacy to the
Bridgman Memorial Hospital, Johannesburg, the sum of
£....., which amount
I direct shall be paid to such Institution *to be used for the
following purpose.....
.....
.....
.....

or

* "for such purpose or purposes as the Board of Manage-
ment thereof may in its discretion decide."

Signature.....

As Witnesses :—

1.....

2.....

* *Delete words not applicable.*

Collection Number: AD1715

SOUTH AFRICAN INSTITUTE OF RACE RELATIONS (SAIRR), 1892-1974

PUBLISHER:

Collection Funder:- Atlantic Philanthropies Foundation

Publisher:- Historical Papers Research Archive

Location:- Johannesburg

©2013

LEGAL NOTICES:

Copyright Notice: All materials on the Historical Papers website are protected by South African copyright law and may not be reproduced, distributed, transmitted, displayed, or otherwise published in any format, without the prior written permission of the copyright owner.

Disclaimer and Terms of Use: Provided that you maintain all copyright and other notices contained therein, you may download material (one machine readable copy and one print copy per page) for your personal and/or educational non-commercial use only.

People using these records relating to the archives of Historical Papers, The Library, University of the Witwatersrand, Johannesburg, are reminded that such records sometimes contain material which is uncorroborated, inaccurate, distorted or untrue. While these digital records are true facsimiles of paper documents and the information contained herein is obtained from sources believed to be accurate and reliable, Historical Papers, University of the Witwatersrand has not independently verified their content. Consequently, the University is not responsible for any errors or omissions and excludes any and all liability for any errors in or omissions from the information on the website or any related information on third party websites accessible from this website.

This document forms part of the archive of the South African Institute of Race Relations (SAIRR), held at the Historical Papers Research Archive at The University of the Witwatersrand, Johannesburg, South Africa.