

23

Bridgman Memorial Hospital
Johannesburg

ANNUAL
REPORT
FOR THE YEAR 1936



R. L. Esson & Co Ltd Johannesburg 941



BRIDGMAN MEMORIAL HOSPITAL.

Bridgman Memorial Hospital
Johannesburg

(Under the Distinguished Patronage of Her Excellency, Lady Clarendon)

ANNUAL
REPORT

FOR THE YEAR 1936

MEMBERS OF THE BOARD.

Mrs. Bridgman (Chairman).
Mr. Walter Webber (Vice-Chairman).
Rev. J. Dexter Taylor, D.D. (Hon. Secretary).
Mr. J. Montague Pim (Hon. Treasurer).
Dr. James Black.
Prof. Dr. Gordon Grant.
Prof. Dr. J. M. Watt.
Dr. Charlotte Carlisle.
Dr. A. B. Xuma.
Mrs. S. E. Wordingham.
Mrs. Maxeke.
Miss Laura Niven.
Mrs. L. Noble.
Rev. R. E. Raynes, C.R.
Mrs. E. A. Sargeant.

HOUSE COMMITTEE.

Mr. Walter Webber (Chairman).
Rev. J. Dexter Taylor, D.D.
Mrs. Bridgman.
Professor Dr. Gordon Grant.
Dr. James Black.
Dr. Charlotte Carlisle.
Miss Laura Niven.
Mrs. L. Noble.
Mrs. E. A. Sargeant.

MEMBERS OF GENERAL COMMITTEE.

American Board Mission:	Mrs. C. D. Bridgman.
	Miss Ruth Cowles.
	Rev. J. Dexter Taylor, D.D.
Church of the Province of S.A.:	Rev. Archdeacon Hill.
	Rev. R. E. Raynes, C.R.
Baptist Church:	Rev. J. W. Joyce.
Church of Sweden Mission:	Rev. J. E. Hallendorff.
Methodist Church:	Rev. E. Carter.
Methodist Episcopal Church:	Rev. J. A. Persson.
Congregational Union of S.A.:	Rev. Rocliffe Mackintosh.
Dutch Reformed Church W. Assoc.:	Mrs. Fouche.
Mission Suisse:	Rev. Bernard Terrisse.
Salvation Army:	Adjutant E. Christoffersen.
Presbyterian Church of S.A.:	Rev. J. Bruce Gardiner.
Paris Evangelical Missionary Society:	Rev. A. Oechsner de Coninck.
Berlin Mission:	Rev. M. Jäckel.
St. Mary's Catholic Church:	Rev. Father Muldoon.
Transvaal Interdenominational Native Ministers' Association:	Rev. H. B. Hlabangane.
African Methodist Episcopal Church:	Mrs. Maxeke.
Board of Johannesburg General Hospital:	Mrs. Wordingham.
District Nurses' Association:	Miss M. Johnson.
South African Trained Nurses' Ass.:	Miss E. Winter.
National Council of Women:	Mrs. P. R. Kirby.
University of Witwatersrand:	Principal Raikes.
Johannesburg City Council:	Mrs. S. E. Wordingham.
Johannesburg Joint Council:	Mr. J. R. Rathebe.
Honorary Life Members:	Dr. A. J. Orenstein.
	Mr. S. Goetsche.
Personal Members:	Bishop of Johannesburg.
	Dr. A. H. Louw.
	Mr. C. H. Leake.
	Dr. Dora Dart.
	Mrs. R. A. F. Hoernle.
	Miss Morisse.
	Dr. A. B. Xuma.

And all Members of the Board.

ANNUAL REPORT OF THE BOARD

1936

The year 1936 has been a year of remarkable advance in the increase and improvement of plant and equipment. The rather heavy expenditure involved in these improvements has been undertaken not in any spirit of extravagance or to provide frills and luxuries, but in response to definite and severe pressure upon the facilities of the Hospital.

Further provision for the Out-Patient Department was vaguely foreshadowed at last Annual Meeting. Before the year was out the matter had to be taken vigorously in hand, and the Board is proud to exhibit to members of the General Committee and visitors at this Annual Meeting the well-planned and convenient Out-Patient block near the main entrance to the Hospital grounds. Our Medical Superintendent is working at high pressure at best, with the number of out-patients constantly increasing and it was impossible to expect her to continue longer in the cramped and crowded quarters of the old Out-Patient Department. The increase of 1,450 in the number of out-patients over last year, is sufficient explanation of the urgency of the need met by this new block. The cost will be approximately £1,300. The following table will serve to indicate the growth in the Out-Patient Department from 1,929, the first full year of working to the present:—

1929	---	---	---	---	1,136
1930	---	---	---	---	2,682
1931	---	---	---	---	4,343
1932	---	---	---	---	4,153
1933	---	---	---	---	3,833
1934	---	---	---	---	5,114
1935	---	---	---	---	6,540
1936	---	---	---	---	7,990

The old Out-Patient Department rooms have been converted into quarters for the Native Staff Nurses and the old dispensary into a laundry for the probationers to do their own personal washing.

The additions made to the Native nursing staff during the year compelled the Board to undertake the provision of increased accommodation for them. Our architects, Messrs. Kallenbach, Kennedy & Furner worked out a clever plan for the addition of a second storey over the former scullery and back verandahs, thus providing upstairs two new dormitories and downstairs a much needed enlargement of the Native staff dining-room. These additions have made necessary the borrowing of a

further £1,000, bringing the Hospital's debt back to £2,000 from which we had so joyfully reduced it last year. But the Hospital's main concern must be to save life and not to save money. The necessity for these enlargements of plant was inescapable.

Another natural result of the increased work of the Hospital was that the sterilizer equipment became inadequate. A new electrical sterilizer unit has been added at a cost of £200. For this use was made of the Howard Pim Memorial Fund. This fund, it will be remembered came into existence through the family of the late Howard Pim asking that tributes to his memory should take the form of gifts to the Hospital rather than that of flowers.

But even yet the Hospital has not overtaken the demands upon it. For months past the wards have been almost continuously full to capacity. The average length of stay of patients in the Hospital has dropped from 10.5 in 1935 to 8.5 in 1936, that is, patients are being discharged sooner than is desirable in order to make room for others. Whereas 1935 showed an increase of in-patients of only 10 over 1934, the increase in 1936 over the previous year was 246. There are, of course, limits to the expansion of a hospital like this on a private foundation, not only limits imposed by the difficulty of financing such expansion, but limits imposed by the fact that to create too large an institution is to sacrifice certain personal values that the smaller type of institution possesses. Nevertheless there is within these limits a definite demand for more ward accommodation and it is probable that the Board will have to face the necessity of providing such extra accommodation in the near future.

Increase of work and of plant also requires increase of staff. The Board gratefully records the addition to the Honorary Staff of Dr. G. Drury Shaw and Dr. C. F. Krige. Four pupil midwives have been added to the Native Staff and two additional Native staff-nurses. Indications are that another Sister may have to be added soon. The pressure of work upon the Doctor, in the Out-Patient Department is such that the Board is seeking a way of providing some relief through the part-time assistance of a dispenser. If some of these things are forecasts rather than actual report of last year's activities they nevertheless form a legitimate part of the year's report since they present a picture of the present position arising out of last year's abundant success.

Owing to the somewhat unusual qualificational requirements of an institution like this on a missionary foundation, it has been found desirable to seek the assistance of the London Missionary Society in the securing of nursing sisters. We have secured through that channel Miss Willett, who has already been several months on the staff, and Miss Buist, similarly secured, will be arriving shortly. The Board is very grateful to the London Missionary Society and especially to its Secretary, Rev. T. Cocker Brown

of London for this assistance. The Society has not only assisted in the examination and recommendation of candidates but has arranged passages and advanced passage money, to our great convenience.

In spite of the addition to our indebtedness already referred to the Hon. Treasurer's report indicates that the Hospital is in a sound financial position. Annual donations show a distressing decrease of £171 13s. 3d. but within that amount is included a grant of £100 which there may yet be hope of securing. Fees actually received from patients show again an encouraging increase of £211, from £1,861 in 1935 to £2,072 in 1936.

Special attention should be called to the fact that Grants-in-Aid have increased by only £25, and that from the Native Development Fund. The increase there is earned by the increase in the number of probationers receiving instruction. The City Council of Johannesburg has increased its original grant of £500 per annum to £750 as from 1934 and the Board is confident that the Council will wish soon to reconsider the position again in the light of the Hospital's rapidly expanding service. The Provincial Council grant has remained at £1,000 per annum from 1928 to the present, while the total number of in-patients has increased from 665 (for 1929, the first full year) to 1,794 in 1936, over 150% and out-patients from 1,136 to 7,990, over seven-fold. Obviously the Province is not bearing its full share of the financial burden. On the £ for £ basis of patients' fees collected, plus annual donations we ought to be receiving £2,906 per annum from the Province. The Municipality, the Provincial Administration and the Public ought to recognize that this Hospital is doing a great public service, a service not available in any other institution in this area, and doing it on a very economical basis. An important part of that service to the community and to the country is the training of Native midwives, who take the South African Medical Council's examination and receive the Council's certificate. Nine probationers took the examination in 1936 and seven passed and received their certificates. There is no lack of employment for those who pass.

The Board has been glad to welcome to its membership during the year Mrs. Sargeant who represents the Methodist Church and Councillor Mrs. Wordingham, representing the City Council.

The religious interests of staff and patients continue to be provided for by the religious services conducted in one of the wards on Sunday evenings by ministers of the various churches, both European and African and by the more intimate Bible Class for the Native staff on Saturday evenings led by Mrs. Bridgman and others.

The Christmas visit of the Mayor and Mayoress was graciously carried out by Councillor and Mrs. Donald Mackay, our present Chief Citizens.

Once more the Board records its cordial thanks to the Honorary Consultants, Prof. W. Gordon Grant, Dr. James Black, Dr. G. Spence Smyth, Dr. R. L. Girdwood, and the Honorary Consulting Anaesthetists, Dr. D. Crawford, Dr. C. Becker, Dr. M. B. Barlow. Although Dr. Drury Shaw and Dr. Krige have but recently joined the Honorary Consultant staff, we need not wait till next Annual Meeting to include them also in our record of appreciation and thanks.

Thanks are also extended to the Hon. Treasurer, Mr. Montague Pim and to the firm of Messrs. Howard Pim & Hardy and to Messrs. Aiken & Carter the Hon. Auditors; and to all who by their gifts of money and service and by their prayers have made the year's work possible.

Let us not forget also to offer up earnest thanksgiving to God for the divine blessing on all these human factors; for the divine economy which makes possible the transmutation of bricks and mortar, of equipment and medicines, of time and energy into service and life and joy.

JAMES DEXTER TAYLOR,
Hon. Secretary.



THE RESIDENT STAFF

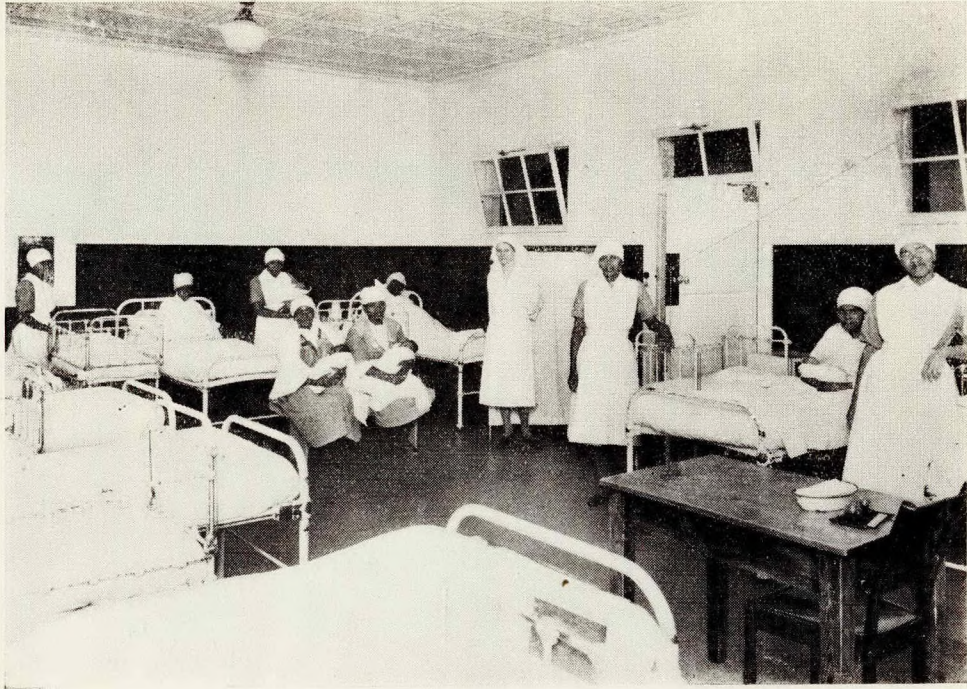

A WARD

ANNUAL REPORT OF THE MEDICAL SUPERINTENDENT

For the Year ended 31st December, 1936.

The year ended December 31st, 1936, shows a marked increase in the work of both In-Patient and Out-Patient Departments of the Hospital. In-patients have increased by 246 whereas out-patients increased by 1,450; 125 more babies were born in hospital in 1936 than in 1935.

Nine pupil midwives sat for the South African Medical Council's Examinations in Midwifery during the year and 7 succeeded in obtaining their certificates.

Dr. Black proposed at one of the Board Meetings held during the year that he be relieved from the night consultant work, and proposed the names of Drs. Drury Shaw and Krige as additional members of Staff. They very kindly accepted the proposal.

STAFF AS ON 31st DECEMBER, 1936.

NON-RESIDENT:

Hon. Consulting Gynaecologist	Professor W. Gordon Grant.
Hon. Consulting Obstetrician:	Dr. James Black.
Asst. Hon. Consulting Obstetrician	Dr. G. Spence Smyth.
Hon. Consulting Physician	Dr. R. L. Girdwood.
Hon. Consulting Anaesthetists	Dr. D. Crawford.
	Dr. C. Becker.
	Dr. M. B. Barlow.

RESIDENT:

Dr. C. C. Carlisle	Superintendent.
--------------------	-----------------

NURSING STAFF:

EUROPEAN:

Miss M. M. Matheson, Matron.
Miss N. G. Bell, Sister.
Miss M. Galbraith, Sister.
Miss A. Willett, Sister.

NATIVE:

Staff Nurse: Miss Millicent Titi.
Sixteen Pupil Midwives.

CLERICAL STAFF:

Miss F. E. Rogers.

DOMESTIC STAFF:

Eleven in number.

STAFF CHANGES:

The position of Temporary Night Sister which was filled until September by Sister Walker and for one month by Sister Finlayson has now been permanently filled by Sister Willett who assumed duties on arrival from overseas.

Staff Nurse Miss Mavis Mahope left on November 1st, to take up General Nursing Training at the McCord Hospital. Her place was filled by Nurse Millicent Titi.

MEDICAL STUDENTS:

Seven Students from the University of the Witwatersrand took their midwifery cases at the Hospital during the year.

CHRISTMAS FESTIVITIES:

With the sums generously given by the Board and the special gifts and donations we were able to give our record number of patients their usual gifts and Christmas fare. *All* the mothers enjoyed themselves immensely.

SUMMARY OF STATISTICS OF IN-PATIENTS.

Total number admitted	---	---	---	---	---	1,794
Adults:						
Confinements	---	---	---	---	719	
Pregnancies	---	---	---	---	132	
Abortions	---	---	---	---	163	
Gynaecological	---	---	---	---	23	
Other Diseases	---	---	---	---	19	
Post Partum	---	---	---	---	6	
					-----	1,062
Infants:						
Born in Hospital	---	---	---	---	594	
Born before Admission	---	---	---	---	55	
Still Births	---	---	---	---	83	
					-----	732
Deaths:						
Adults	---	---	---	---	---	10
Infants	---	---	---	---	---	20

OPERATIONS.

Obstetrical:							
Minor	---	---	---	---	---	---	105
Major	---	---	---	---	---	---	69
Gynaecological:							
Minor	---	---	---	---	---	---	4
Major	---	---	---	---	---	---	5
The Obstetrical Operations included:							
Forceps cases	---	---	---	---	---	---	23
Caesarian Sections	---	---	---	---	---	---	20
Craniotomies	---	---	---	---	---	---	3
Manual removal of retained placentae	---	---	---	---	---	---	15
Internal Versions	---	---	---	---	---	---	21
Repair of Ruptured Uterus	---	---	---	---	---	---	1
Repairs of Perineus	---	---	---	---	---	---	85

INTERN MATERNITY:

Total admissions including births	---	---	---	---	---	---	1,794
Total deliveries in Hospital	---	---	---	---	---	---	664
Abortions	---	---	---	---	---	---	163
Confined before admission	---	---	---	---	---	---	55
Normal Confinements in Hospital	---	---	---	---	---	---	510

ABNORMAL CONFINEMENTS IN HOSPITAL:

Abnormal Midwifery cases included:

Breech Presentations	---	---	---	---	---	---	13
Transverse Presentations	---	---	---	---	---	---	10
Face Presentations	---	---	---	---	---	---	4
Compound Presentations	---	---	---	---	---	---	1
Cord Presentations	---	---	---	---	---	---	7
Brow Presentations	---	---	---	---	---	---	3
Persistent occipito-posterior Presentations	---	---	---	---	---	---	11
Twins	---	---	---	---	---	---	18
Triplets	---	---	---	---	---	---	1
Cases of disproportion	---	---	---	---	---	---	4
Ruptured Uterus	---	---	---	---	---	---	2
Placenta Praevia	---	---	---	---	---	---	15
Eclampsies	---	---	---	---	---	---	4
Accidental Haemorrhage	---	---	---	---	---	---	16
Post partum Haemorrhage	---	---	---	---	---	---	8
Ectopic Pregnancies	---	---	---	---	---	---	8
Hydramnios	---	---	---	---	---	---	3
Pulmonary Embolism	---	---	---	---	---	---	1
Haematoma Vulvae	---	---	---	---	---	---	4
Adherent placenta	---	---	---	---	---	---	13

OUT-PATIENT DEPARTMENT:

Here there has been an almost uniform monthly increase in the attendance of patients, the total figure being 7,990—an increase of 1,450 on last year's figures. The Infant Welfare Clinic has been specially well attended.

New Patients:

Women	---	---	---	---	---	---	3,407
Children	---	---	---	---	---	---	1,187
Old Patients	---	---	---	---	---	---	3,396
Total Number	---	---	---	---	---	---	7,990

The details of out-patient work are:

Maternity Cases	---	---	---	---	---	---	2,308
Gynaecological	---	---	---	---	---	---	2,579
Other Diseases, Adults	---	---	---	---	---	---	424
Other Diseases, Infants	---	---	---	---	---	---	628
Syphilitic Injections	---	---	---	---	---	---	1,965
Deaths of Infants attending O.P.D.	---	---	---	---	---	---	6
Infant Welfare Clinic	---	---	---	---	---	---	735
Post Natal Clinic	---	---	---	---	---	---	275

ANALYSIS OF NATIONALITIES AND RACES ADMITTED DURING 1936.

Msutu	---	---	---	---	---	---	421
Zulu	---	---	---	---	---	---	223
Xosa	---	---	---	---	---	---	168
Swazi	---	---	---	---	---	---	24
Fingo	---	---	---	---	---	---	48
Shangaan	---	---	---	---	---	---	37
Matabele	---	---	---	---	---	---	5
Griqua	---	---	---	---	---	---	4
Bechuana and Mochuana	---	---	---	---	---	---	35
Mozambique	---	---	---	---	---	---	4
Coloured	---	---	---	---	---	---	89
St. Helena	---	---	---	---	---	---	1
Malay	---	---	---	---	---	---	1
Indian	---	---	---	---	---	---	2
Nyasaland	---	---	---	---	---	---	—
Chinese	---	---	---	---	---	---	—

DAILY AVERAGES FOR THE TWELVE MONTHS
IN 1936.

<i>Month</i>	<i>Adults</i>	<i>Infants</i>
January	26.1	18.5
February	23.0	14.1
March	17.0	9.1
April	24.8	13.5
May	24.0	14.5
June	27.4	20.0
July	27.7	20.1
August	25.2	18.0
September	31.5	22.0
October	30.0	22.0
November	27.6	18.03
December	27.2	18.0

AVERAGE LENGTH OF STAY IN HOSPITAL IN
DAYS IN 1936.

Adults	8.5
Infants	9.5

CHARLOTTE C. CARLISLE.



OUT-PATIENT DEPARTMENT

HON. TREASURER'S REPORT

1936

During the past year great progress has been achieved in all departments of the Hospital services. Our new Out-Patients block has been completed at a cost of £1,300 but to provide this very necessary addition we were compelled to double our loan, which now stands at £2,000. Further additions to the main building to give us absolutely essential accommodation to house an increased staff mean the expenditure of another £1,200, and this work which was begun in January, 1937, is now almost completed. Most of the Howard Pim Memorial Fund has been spent on further sterilizer equipment.

Our available cash at 31st December, 1936, stood at £1,747 or £700 more than a year previously, the £1,000 which we borrowed having been paid to the Contractor on account of the total amount payable for the Out-Patients' Building. Our liabilities for capital expenditure total £1,500 to-day, so that a very small balance of cash in hand to meet our current liabilities—approximately £250—will be available in 1937, and it is probable that further borrowing will be necessary unless we can obtain increased support from the public.

The following figures will be of interest:—

Total Fees Collected:	1935	1936
In-Patients—Current	£958 5 3	£1,032 4 0
In-Patients — previously written off	81 0 6	45 3 0
Out-Patients	946 9 10	983 17 5
	<u>£1,985 15 7</u>	<u>£2,061 4 5</u>
Number of Adult In-Patients	940	1,062
Percentage of In-Patients Fees charged collected during the year	41.6%	42.3%
Average Cost per Adult In- Patient per day	8/7	9/3

Great credit is due to the Superintendent, Matron and Staff for carrying on so efficiently during what has proved a record year in the eight years of the Hospital's existence.

J. MONTAGUE PIM,
Hon. Treasurer.

24th February, 1937.

BRIDGMAN

[Registered under Charitable

Dr. BALANCE SHEET AS AT

To ACCUMULATED FUNDS—			
Building and Equipment Fund:			
Balance at 31st December, 1935	£8,818	9	8
Donations on Open Account:			
Balance at 31st December, 1935	£6,780	11	1
Add Received during the year	63	14	0
	6,844	5	1
Special Donations:			
Balance at 31st December, 1935	243	13	8
Add Received during the year	5	12	2
	249	5	10
Less Transfer to Expenditure and Revenue Account	2	1	7
	247	4	3
Tennis Court Fund	17	0	0
Howard Pim Memorial Fund	304	1	11
Expenditure and Revenue Account:			
Balance at 31st December, 1935	175	8	6
Add Surplus for the year ended 31st December, 1936	159	5	9
	334	14	3
	£16,565	15	2
.. ENDOWMENT FUND—			
Balance at 31st December, 1935	2,469	9	11
.. CREDITORS AND CREDIT BALANCES—			
On Open Account	195	12	7
Due to Building Contractor	298	0	0
Donations received in Advance	20	0	0
	513	12	7
.. RESERVE FOR DEPRECIATION—			
Balance at 31st December, 1935	350	0	0
Provisions made during year ended 31st December, 1936	680	0	0
	1,030	0	0
.. LOAN AGAINST MORTGAGE OF LAND AND BUILDINGS	2,000	0	0
(See per Contra)			
	£22,578	17	8

We have examined the books and accounts of the Bridgman Memorial hereby certify that the above is a full and fair Balance Sheet exhibiting Books.

Johannesburg,
10th March, 1937.

MEMORIAL HOSPITAL

Institutions (Control) Ordinance, 1926]

31st DECEMBER, 1936 Cr.

By BUILDINGS AND EQUIPMENT—			
Land and Buildings	£14,264	10	8
(See Loan per Contra)			
Medical and Surgical Equipment	1,069	9	11
Kitchen Equipment	326	2	3
Ward Equipment	1,469	8	8
Furniture and Fittings, Office Equipment and Sundries	677	8	6
	£17,807	0	0
.. MUNICIPAL DEPOSITS	37	0	0
	17,844	0	0
.. PAYMENTS IN ADVANCE	20	9	10
.. STOCKS OF DRUGS	274	10	0
As per Certified Stock Sheets less Depreciation.			
.. HOSPITAL FEES UNPAID—			
Balance at 31st December, 1935	1,346	16	3
Less Cash received during 1936	£31	9	0
Written off at 31st December, 1936	1,315	7	3
	1,346	16	3
Hospital Fees for 1936 unpaid at 31st December, 1936	1,407	10	0
Less Reserve for Doubtful Debts	1,350	0	0
	57	10	0
.. DEBTORS—			
Donations in Arrear	9	5	0
Sundry	140	3	4
	149	8	4
.. ENDOWMENT FUND INVESTMENTS—			
£2,100 Electricity Supply Commission 3½% Local Registered Stock 1954/64 at Cost less Amounts written off	2,149	10	4
£300 Union of South Africa 5% Local Registered Stock 1946 at Cost less Amounts written off	335	16	4
	2,485	6	8
.. CASH—			
St. Andrew's Building Society	1,474	8	5
Standard Bank of South Africa, Limited	269	10	11
Petty Cash	3	13	6
	1,747	12	10
	£22,578	17	8

J. MONTAGUE PIM, Hon. Treasurer.

Hospital, Johannesburg, for the year ended 31st December, 1936, and a true and correct view of the position of the Hospital according to the

ALEX. AIKEN & CARTER,
Hon. Auditors.

BRIDGMAN

Dr. EXPENDITURE AND REVENUE ACCOUNT

To Salaries, Wages, Pension Contributions and Allowances—		
Europeans	1,402 6 3	
Native Nurses	214 7 9	
Native Domestics	473 17 0	
	£2,090 11 0	
„ Drugs, Sundry Medical Supplies and Burial Expenses	717 14 0	
„ District Expenses	20 6 6	
„ House and Sundry Expenses—		
Provisions	690 6 4	
Fuel, Light and Water	378 1 1	
Maintenance, Car Allowance and Tramfares	314 15 1	
Telephones, Postages, Clerical Assistance, Stationery and Sundries	271 16 3	
Amounts written off Investments	5 10 5	
	1,660 9 2	
„ Insurance	37 7 6	
„ Interest on Bond	71 17 4	
„ Bad and Doubtful Debts	1,351 13 3	
„ Reserve for Depreciation	680 0 0	
„ Excess of Revenue over Expenditure carried to Balance Sheet	159 5 9	
	£6,789 4 6	

MEMORIAL HOSPITAL

FOR THE YEAR ENDED 31ST DECEMBER, 1936 Cr.

By Hospital Fees—		
In-Patients	£2,439 14 0	
Out-Patients	983 17 5	
	£3,423 11 5	
„ Grants-in-Aid—		
Transvaal Provincial Council	1,000 0 0	
City Council of Johannesburg	750 0 0	
Union of South Africa—Native Development Fund	410 0 0	
	2,160 0 0	
„ Endowed Beds	195 9 9	
„ Donations—Annual	834 13 8	
„ Interest Received	122 1 1	
„ Nurses' Training Fees	51 7 0	
„ Transfer from Special Donations for District Expenditure	2 1 7	
	£6,789 4 6	

DONORS AND SUBSCRIBERS, 1936

Endowed Beds:

	South Africa	Overseas
Chamberlain, Mrs. Lydia, Lakeside, Mich., U.S.A.		£20 10 3
Dascombe, Mrs. Harvey N., Jaffrey, N.H., U.S.A.		3 10 9
Dickinson, H. T.	£20 0 0	
Diocesan Finance Board	40 0 0	
“Queens of Avalon,” Taunton, Mass., U.S.A.		9 17 11
“A Friend,” per Mrs. K. S. Thomas	40 0 0	
Park Place Congregational Church, Paw- tucket, R.I., U.S.A.		20 10 3
Vermont Congregational Women’s Associa- tion, U.S.A.		20 10 3
W.M.S., First Congregational Church, Holyoke, Mass., U.S.A.		10 5 2
Y.W.C.A., Mount Holyoke College, South Hadley, Mass., U.S.A.		10 5 2
	£100 0 0	£95 9 9

Grants-in-Aid:

City Council of Johannesburg	£750 0 0	
Province of the Transvaal	1,000 0 0	
Union of South Africa—Native Develop- ment Fund	410 0 0	
	£2,160 0 0	

Special Donations:

Collection at Pimville in memory of the late Mrs. G. Ballenden		£5 12 2
--	--	---------

ANNUAL AND ON OPEN ACCOUNT

	South Africa	Overseas
African Consolidated Investment Corporation, Ltd.	£3 3 0	
African Explosives & Industries, Ltd.	25 0 0	
Aiken & Carter, Alex.	2 2 0	
Alexander, Mrs. G. E.	2 0 0	
Alliance Building Society	3 3 0	
Anglo-American Corporation of S.A., Ltd.	10 10 0	
Anglo-French Exploration Company, Ltd.	5 5 0	
Annual Meeting, Collection at	11 11 3	
Barker, A. E.	1 1 0	
Barnato Group of Mines	25 0 0	
Bartle & Co., Ltd.	1 1 0	
*Bauer, Miss E.		1 0 0
Bridgman, Frank		2 1 0
British General Electric Co., Ltd.	1 1 0	
British Insulated Cables (S.A.), Ltd.	1 1 0	
Castle Wine & Brandy Co., Ltd.	1 1 0	
Central Engineering Works, Ltd.	1 1 0	
Central Mining & Investment Corporation	50 0 0	
Central News Agency, Ltd.	10 10 0	
Chief Native Commissioner, Witwatersrand	20 0 0	
Christmas Donations	10 14 0	
Cuthbert & Co., Ltd., W. M.	5 5 0	
*Dascombe, Mrs. H. N.		0 14 4
Davies & Co., Hubert	1 1 0	
Dec Bee Bazaars	1 1 0	
Denver Machinery Co., Ltd.	1 1 0	
Dickinson & Co. (Africa) Ltd., John	2 2 0	
Elephant Trading Company, Ltd.	1 1 0	
Evans & Co., Herbert	2 2 0	
Evans Memorial Fund, Herbert—per Golden Thistle Lodge	2 0 0	
*Esson & Co., Ltd., R. L.—Invitation Cards	2 5 0	
Fraser & Chalmers (S.A.), Ltd.	1 1 0	
“Friend,” U.S.A.		202 2 5
Fulton & Co., J. K.	2 2 0	
Geen & Richards	5 5 0	
Carried Forward	211 10 3	205 17 9

ANNUAL AND ON OPEN ACCOUNT—*continued.*

	South Africa	Overseas
Brought Forward	211 10 3	205 17 9
Gratus & Gratus (Pty.), Ltd.	2 2 0	
Gray, T. P.	5 5 0	
Greig & Son, Chas.	1 1 0	
Hayman, Godfrey & Sanderson	1 1 0	
Henwood, Son, Soutter & Co.	2 2 0	
Heymann, Gordon (Pty.), Ltd.	1 1 0	
Hilson & Taylor (Pty.), Ltd.	1 1 0	
Holdcroft, Mrs. A. E.	5 0 0	
Hospital Donation Box	9 8 6	
Hunt, Leuchars & Hepburn, Ltd.	5 5 0	
Hunt, P. E.	10 0 0	
*Inter Province Students Get Together Society	1 1 0	
Johnstone & Co., Ltd., W. F.	1 1 0	
Kanthack, F. E.	5 5 0	
*Kallenbach, Kennedy & Furner	15 1 2	
*The Kerk Street O.M.I.	5 5 0	
*Kirby, Mrs. P.	1 1 0	
Lasell Seminary		2 1 0
Lennon, Ltd.	5 0 0	
Linoleum House, Ltd.	2 2 0	
MacDonald, Adams & Co., Ltd.	1 1 0	
*Mackintosh, Rev. and Mrs.	1 1 0	
Mackay Bros., Ltd.	3 3 0	
Merensky, Dr. Hans	10 10 0	
Miller, Mrs. G. Maskew	1 1 0	
Mitchell, Cotts & Co. (S.A.), Ltd.	1 1 0	
Mosenthal Bros., Ltd.	2 2 0	
Natal Creamery, Ltd.	2 2 0	
Native Women's Society of the D.R. Church	3 0 0	
New Consolidated Goldfields, Ltd.	10 10 0	
Niven, Miss N.	2 2 0	
Obenhaus, Mrs. H., U.S.A.		3 0 0
O.K. Bazaars (1929), Ltd.	1 1 0	
Orr & Co. (Tvl.) (Pty.), Ltd., John	5 0 0	
Paine, Mrs. H. H.	1 1 0	
Palmer, Mrs.	2 0 0	
Paramount Stores	1 1 0	
Pim & Hardy, Howard—Clerical Services	90 0 0	
Carried Forward	428 8 11	210 18 9

ANNUAL AND ON OPEN ACCOUNT—*continued.*

	Brought Forward	South Africa			Overseas		
	---	428	8	11	210	18	9
Pincus, Saul	---	0	10	6			
Polliack & Co., Ltd., H.	---	2	12	6			
*Pyle, Dr. and Mrs. S. D.	---	21	9	0			
Premier Biscuit Co., Ltd.	---	1	1	0			
Premier Milling Co., Ltd.	---	5	5	0			
Rand Daily Mails, Ltd.	---	5	5	0			
Rand Provident Building Society	---	10	10	0			
Randles, Bro. & Hudson, Ltd.	---	5	0	0			
Reid Bros. (S.A.), Ltd.	---	1	1	0			
*Rennie, A. D.	---	5	0	0			
Reunert & Lenz, Ltd.	---	2	2	0			
*Rogers, Mrs. John	---	1	1	0			
*Sargeant, Mrs. E. A.	---	1	1	0			
Siemens Bros. & Co. (British), Ltd.	---	2	2	0			
St. Andrew's Building Society	---	5	5	0			
Shell Company of S.A., Ltd.	---	1	1	0			
Sive Bros. & Karnovsky	---	5	5	0			
Smith & Co. (Pty.), Ltd., Yuart	---	2	2	0			
S.A. Permanent Mutual Building and Investment Society	---	4	4	0			
"Star," The	---	10	10	0			
Stewarts and Lloyds of South Africa, Ltd.	---	1	1	0			
Stoneman, Dr., Bertha	---	5	5	0			
Suliman Ismail Mia & Co.	---	3	3	0			
Sunday Times Syndicate, Ltd.	---	5	5	0			
*Swedish Mission, The Superintendent	---	0	5	6			
Transvaal Coal Owners' Association (1923), Ltd. (value of 1½ tons of coal per month)	---	16	4	0			
Transvaal Mattress Co., Ltd.	---	1	1	0			
*Trant, Dr. Hope	---	2	4	0			
Union Flour Mills, Ltd.	---	5	5	0			
Union of South Africa—Public Health Department, V.D. Drugs	---	35	10	5			
United Building Society	---	5	5	0			
University of the Witwatersrand	---	25	0	0			
Victoria Falls & Transvaal Power Co., Ltd.	---	10	0	0			
Vincy, Mr. and Mrs. A. D.	---	2	2	0			
*Webber, Walter	---	10	10	0			
White's S.A. Portland Cement Co., Ltd.	---	2	2	0			
Carried Forward	---	650	18	10	210	18	9

ANNUAL AND ON OPEN ACCOUNT—*continued.*

	South Africa	Overseas
Brought Forward	650 18 10	210 18 9
Wise, Walter J.	10 0 0	
Women's Association, Germiston Presbyterian Church	2 2 0	
Women's Association, St. Andrew's Presbyterian Church, Fairview	1 1 0	
Women's Association, St. Columba's Church, Parkview	1 1 0	
Women's Association, St. George's Presbyterian Church	5 5 0	
Women's Association, St. Mark's Presbyterian Church, Yeoville	2 2 0	
Women's Board of Missions for the Pacific Islands		14 19 1
	<u>£672 9 10</u>	<u>£225 17 10</u>
Annual Subscriptions	£610 10 2	£224 3 6
*Donations on Open Account	61 19 8	1 14 4
	<u>£672 9 10</u>	<u>£225 17 10</u>

Summary

Endowed Beds	£195 9 9
Grants-in-Aid	2,160 0 0
Subscriptions and Donations	898 7 8
	<u>£3,253 17 5</u>
South Africa	£2,932 9 10
America	321 7 7
	<u>£3,253 17 5</u>

Form of Request.

I do hereby bequeath by way of legacy to the
Bridgman Memorial Hospital, Johannesburg, the sum of
£....., Which amount
I direct shall be paid to such Institution *to be used for the
following purpose

.....
.....
.....

or

* "for such purpose or purposes as the Board of Manage-
ment thereof may in its discretion decide."

Signature

As Witnesses:—

1.

2.

* *Delete words not applicable.*

Collection Number: AD1715

SOUTH AFRICAN INSTITUTE OF RACE RELATIONS (SAIRR), 1892-1974

PUBLISHER:

Collection Funder:- Atlantic Philanthropies Foundation

Publisher:- Historical Papers Research Archive

Location:- Johannesburg

©2013

LEGAL NOTICES:

Copyright Notice: All materials on the Historical Papers website are protected by South African copyright law and may not be reproduced, distributed, transmitted, displayed, or otherwise published in any format, without the prior written permission of the copyright owner.

Disclaimer and Terms of Use: Provided that you maintain all copyright and other notices contained therein, you may download material (one machine readable copy and one print copy per page) for your personal and/or educational non-commercial use only.

People using these records relating to the archives of Historical Papers, The Library, University of the Witwatersrand, Johannesburg, are reminded that such records sometimes contain material which is uncorroborated, inaccurate, distorted or untrue. While these digital records are true facsimiles of paper documents and the information contained herein is obtained from sources believed to be accurate and reliable, Historical Papers, University of the Witwatersrand has not independently verified their content. Consequently, the University is not responsible for any errors or omissions and excludes any and all liability for any errors in or omissions from the information on the website or any related information on third party websites accessible from this website.

This document forms part of the archive of the South African Institute of Race Relations (SAIRR), held at the Historical Papers Research Archive at The University of the Witwatersrand, Johannesburg, South Africa.