

35

Box 91

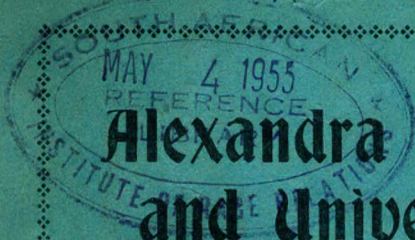

Alexandra Health Centre and University Clinic.

W.O. 274.



ANNUAL REPORT

For the Year 1954.

ALEXANDRA HEALTH CENTRE AND UNIVERSITY CLINIC.

§

BOARD OF MANAGEMENT, 1954.

Mr. Justice O. D. SCHREINER, Chairman.

Mrs. I. M. SCHONLAND (Jan.-July), Mrs. R. S. WELSH, Hon. Secretary.

Mrs. J. P. IMMELMAN (Jan.-Sept.), Mr. J. O'REILLY, Hon. Treasurer.

Mrs. W. ARONSOHN.

Dr. M. D. W. JEFFREYS.

Rev. LEE BERGSMAN.

Mr. D. KOZA.

Dr. JAMES BLACK.

Professor G. B. LAUF.

Lt.-Col. J. K. K. DOBBS.

Mr. J. C. MAART.

Mr. D. A. DUGGAN.

Mr. T. D. NEL.

Professor G. A. ELLIOTT.

Miss E. J. S. MOODIE.

Dr. S. GAUNTLETT.

Mrs. H. R. RAIKES.

Dr. J. H. GEAR.

Mr. Justice W. H. RAMSBOTTOM.

Professor O. S. HEYNS.

Mr. I. R. TAYLOR.

Professor J. M. HYSLOP.

Professor W. E. UNDERWOOD.

Mrs. J. M. HYSLOP.

Dr. L. WILLIAMS.

S.M.C. Representative: Miss N. BAUMSLAG.

S.R.C. Representative: Mr. R. YODAIKEN.

(For STAFF LIST, see page 23.)



ALEXANDRA HEALTH CENTRE AND
UNIVERSITY CLINIC.

ANNUAL REPORT

REPORT OF THE BOARD OF MANAGEMENT FOR THE YEAR ENDED 31st DECEMBER, 1954.

THE Clinic has now completed its first twenty years of work at Alexandra; in 1935 we spent £500, in 1954 £31,000. It would be interesting to speculate on the position twenty years hence; interesting but unhelpful—budgeting for the next year provides headache enough. Growth there has been, growth there is and growth there will continue to be. Diseases now deadly may by new treatments be beaten into insignificance and preventive measures will doubtless reduce the general sickness rates. But the new weapons, though often strikingly efficient, are far more expensive than the old ones, and the day when the curve of rising treatment costs will flatten towards an eventual fall has not yet dawned at Alexandra, where a growing population increasingly appreciates the benefits of modern science.

All of which introduces the fact that in many ways it has been a difficult year at the Clinic. The members of our medical, nursing, administrative and general staffs have striven conscientiously and successfully to help the sick and injured. That is the prime consideration; but our expenditure has exceeded our revenue by more than ever before, and this has naturally caused grave concern to your Board of Management. Serious inroads have in the last two years been made upon the already too small working capital that was carefully built up over the previous years. It is essential that the losses should be made good and our slender reserves strengthened.

In this connection it must again be remarked that the proportion of our income provided from Governmental sources has grown in comparison with such sources as the Rag and Sundry Donations. The latter item, details of which are listed elsewhere, has so far responded to the organisational efforts of Mrs. Aronsohn that the figure is nearly restored to those of 1951 and 1952, and we are very grateful to all who have, as newcomers or old stalwarts, helped to swell the total. Our share of the Rag collection, however, has again receded rather sharply. Despite the dampening

effect on charity of increases in the cost of living, one might rather have expected a substantial advance in the support given to the Clinic by our great and expanding city, to the growth of which the workers of Alexandra make no mean contribution.

Two years ago it was my painful duty to record the retirement of Miss E. J. S. Moodie from the post of Hon. Treasurer. This year I must refer in sorrow to the fact that Mrs. J. P. Immelman has also found it necessary to retire. As an American by birth and a missionary by instinct, it is not surprising that Mrs. Immelman was associated with the Clinic from its earliest days, the days when Ruth Cowles was laying the foundations so well. Working, as she preferred, very largely in the background, Mrs. Immelman's services to the Clinic have assuredly been second to none. Her qualifications for the work were unexampled, for not only was she an architect but she could do anything with brain, eye and hand, from upholstering a chair to keeping a set of books. These faculties she placed unstintingly at the disposal of the Clinic, which year after year had the enormous benefit of her never-failing unselfishness. The gap left by Mrs. Immelman's retirement can not be filled by any one person and we shall be hard put to it to fill it by the labours of many. On behalf of the Clinic Board and Staff and the people of Alexandra I record our unpayable debt of thanks to Mrs. Immelman.

The position of Hon. Treasurer relinquished by Mrs. Immelman is now held by Mr. J. O'Reilly, whom we welcome to the Board. We have been fortunate in securing the services of Mrs. K. A. Hurst, without whose efficient work on what has become a complicated set of books, with an associated welter of returns, the business side of the Clinic could not be carried on.

I am sorry to have to report also that our Hon. Secretary, Mrs. Schonland, has left us on Dr. Schonland's appointment to a post of high responsibility in England. We shall miss Mrs. Schonland's cheerful efficiency and wise counsel; we hope that she may some day return to the Clinic's Board. I am glad to be able to record that her place as Hon. Secretary has been taken by Mrs. Rex Welsh.

The Hall Fund at the end of the year amounted to £1,525. We look forward to the day when we can start on the building; it should not be too long delayed.

We continue to carry out V.D. and T.B. work under the arrangement with the Alexandra Health Committee and the Union Health Department.

As usual, the Coronation Dental Infirmary Clinic has worked smoothly throughout the year in the sympathetic hands of Dr. Tren.

We were sorry indeed to lose Sister Philippine towards the end of the year. She has left to carry on her good work in some other field where the Community of the Holy Rosary operates. We hope that she may be able some day to revisit the Clinic where

she laboured so conscientiously and so well. Sister Stephen, who joined the staff during the year, is Sister Philippine's able successor in the office of nursing superintendent.

To all members of the staff go the thanks of the Board and of the inarticulate thousands who have benefited by their constant service.

Elsewhere are specifically acknowledged the splendid services of our band of voluntary helpers without whose assistance the wheels of the Clinic could not turn.

Apart from the donors in cash mentioned in our list of Sundry Donations, the Statement of Acknowledgments includes the names of many others who have helped us by contributions in kind and to whom also we are most grateful.

The South African Red Cross Society has through its Southern Transvaal Branch extended important benefits to the Clinic during the past year. In particular, Ambulance Detachment No. 90 has sent a team to the Clinic on Friday, Saturday and Sunday evenings. The team has given invaluable assistance to the staff of the Clinic, and in case of emergency the ambulance has taken patients to hospital.

The Martha Washington Club has continued to help us and to show great interest in our work. During the year the Club has raised money for us by selling £1 shares in "Health Unlimited." The dividend payable is "your personal satisfaction in the knowledge that you have helped others less fortunate."

Finally, I record again our deep appreciation of the kindness of Messrs. Vaughan, Key and Payne in carrying out **gratis** our difficult audit.

O. D. SCHREINER, Chairman.

— s —

MEDICAL SUPERINTENDENT'S ANNUAL REPORT, 1954.

Introduction: The Future Development of the Alexandra Health Centre and University Clinic.

IN the annual report for 1953, attention was drawn to the introduction of the FIRM SYSTEM, in August, 1953. The township was divided into three areas and the Clinic was reorganised into three corresponding units, each unit responsible for all comers from its area, whatever the nature of their complaint. In this way, the basis was laid for a personal health service in Alexandra Township.

1954 may be regarded as the testing ground for the firm system. The medical staff are satisfied that the continuity of treatment provided by a more personal relationship with the patients, both at the Clinic and in their homes, has genuinely improved the standard of work throughout the Clinic. This improvement is measurable and is reflected in the annual statistics.

What was gained on the swings was lost to some extent on the roundabouts, however, as the improved efficiency of the service brought a considerable increase in numbers of attendances, particularly during the summer months; this increase prevented the full implementation of our health education programme, and delayed the introduction of a family filing system.

The question as to whether the Clinic could continue to expand on an unrestricted basis, or would be forced to limit its services, was posed very forcibly during 1954, when the excessive pressure during the year could not be relieved due to lack of financial resources.

A private concern, dependent upon public funds, cannot expand beyond the limits of the generosity of the public. It is necessary, therefore, to evaluate the capacity of the Alexandra Clinic to continue to provide the major medical service for 80,000 people, without considerably increased subsidies, grants-in-aid and capital grants from official sources.

That there is a real need for expansion is obvious. The development of the Clinic over the past few years has demonstrated that the demands on the Clinic are constantly growing.

It would be most undesirable for restrictions to be placed upon the services rendered at this stage. The success of our work is manifest in the vital statistics for Alexandra Township as a whole.

The infant welfare service demonstrates the success of constant health education, and routine home follow-up, most clearly. In 1950, 1,943 babies were delivered by the Clinic; of these, only 574 (37.2%) attended at the Infant Welfare Clinic for the first visit. In 1952, 2,342 babies were delivered, and of these 1,544 (65.9%) attended for the first visit. In 1954, when the firm system had been in operation for 15 months, out of 2,384 babies delivered, 1,838 (78.3%) attended at the Infant Welfare Clinics. In addition, the number of repeat attendances for well babies has shown a gratifying improvement. This improvement may partially be attributed to the increasing popularity of the service over the years, but the most significant improvement (from 65% to 78%, which is difficult to achieve) has occurred following the introduction of the follow-up register and the firm system. Each firm handles smaller numbers, and allows for constant propaganda on health matters by the nurses in all their contacts with patients.

The improved attendance at the Well-Baby Clinics over the past five years is reflected, in our opinion, in the progressive reduction in the infantile mortality rate of the area as a whole. The infantile mortality rate for the year 1950 was 441.30 per 1,000 live births; for 1951/52 was 329.49 per 1,000; and for the year 1953/54, was 237.8 per 1,000—a significant reduction. The infantile mortality rate is an inaccurate figure, as the total number of births is not as accurately recorded as the total number of deaths, but nevertheless the reduction in the official infantile mortality

rate between 1950 and 1954 is significant, as these figures are comparable from year to year. We estimate that the Alexandra Clinic delivers about three-quarters of the babies born in Alexandra Township, and our Baby Clinics thus influence a large group of Alexandra babies. We feel, therefore, that it is justifiable to draw the conclusion that the reduction in the infantile mortality rate may be attributed in no small degree to the work of the Alexandra Clinic.

The available tuberculosis statistics demonstrate the success of the work of the Clinic in treating tuberculosis since 1951. The number of deaths from tuberculosis in Alexandra Township was 160 in 1951/52, 132 in 1952/53 and 89 in 1953/54, while the number of new cases notified remained relatively constant and the population probably maintained its steady increase. This progressive decline in the number of deaths from tuberculosis may be attributed directly to the establishment of an efficient domiciliary service in the area.

These figures demonstrate the effect which the work of the Alexandra Clinic is having on the health of Alexandra. It is, therefore, necessary to find more money for expansion in order that the work may prosper. It would be advisable at this stage to subdivide the present firm units further, into five or six firms, each dealing with a smaller area, in order to deal more efficiently with the ever-increasing number of attendances.

The vast majority of diseases encountered in Alexandra Township are preventable and are closely related to the adverse conditions under which the population lives. It has been reliably estimated that 60% of the population receive an income which falls below the poverty datum line, estimated at £16/12/- per month for Alexandra Township. (Miss Navid unpublished data.) When it is remembered that the P.D.L. takes into consideration only such minimum requirements as food, clothing, transport for the breadwinner, rent, fuel, lighting and cleaning materials, it is obvious that the overwhelming majority of the population are unable to support themselves on a minimum subsistence level, let alone have money over for entertainment or times of adversity. Unstable family life, alcoholism, and over-crowding, lack of recreational facilities and restricted economic opportunities, breed crime and disease.

It is left to doctors to patch up the havoc which poor conditions have wrought. As medical officers we can have little influence on the social and economic conditions in Alexandra Township. It is, therefore, incumbent upon us to prevent as much disease as possible through the education of the ignorant. The doctor in Alexandra must become a social worker, educationist, statistician, amateur psychologist, almoner and politician—in fact, a jack of all trades.

But the prevention of disease takes time—time to educate, to influence and gain the confidence of the patient; time to educate the nurses and time to measure the success of this education; time to train students in the handling of socio-medical problems.

We should be failing in our duty to the patients, and to the students, if we were to allow lack of readily available funds to prevent further development of the Clinic on an unrestricted basis. A real impression has already been made on the health of Alexandra Township. The present pressure of work in the consulting rooms (without additional staff) will prevent the extension, or even maintenance, of our control of disease in the future. The way lies open, however, for negotiating with official bodies in order to provide the financial assistance necessary to promote the work further.

STATISTICAL RETURNS.

1 (a) CONSULTATIONS.

	1950	1951	1952	1953	1954
1st Attendances	14,092	12,180	11,022	12,465	14,880
Repeat Attendances	22,396	23,400	25,708	31,239	37,423
Total	36,488	35,580	36,730	43,704	52,303

As may be seen, the total number of persons attending the Clinic has not altered significantly during the past five years, but the number of repeat attendances has almost doubled. This reflects an improved co-operation between Clinic and patients, with a better follow-up of cases, thereby providing longer contact with patients and more opportunity for influencing them.

(b) Dressings and Treatments.

	1950	1951	1952	1953	1954
1st Attendances	9,422	9,588	10,570	12,846	12,871
Repeat Attendances	23,815	22,656	22,500	26,216	26,924
Total	36,782	35,172	35,403	39,062	39,795

(c) Dermatology Clinic.

	1950	1951	1952	1953	1954
	633	324	191	272	186

It is with regret that we report that Dr. Eva Binion, our honorary skin specialist, has left us, in order to proceed permanently overseas. Her unflinching attendance at the Clinic on Wednesday afternoons has been a constant stand-by for the past ten years. We wish her well in the future.

(d) Laboratory Specimens.

	1950	1951	1952	1953	1954
	—	—	2,559	3,681	3,951

2. DOMICILIARY CONSULTATIONS AND DISTRICT NURSING.

(a) District Visits.	1950	1951	1952	1953	1954
Nurses	13,080	12,804	15,125	12,730	14,938
Sisters	780	396	379	468	597
Doctors	1,512	1,776	2,943	2,433	1,859
Students	288	1,908	729	903	1,034
Total	15,660	16,884	19,176	16,534	18,428
(b) Chronic Sick Visits.	1950	1951	1952	1953	1954
	—	*3,180	2,566	1,193	432

*New service introduced in 1951.

Comments.

(i) **Hospitalisation.**—The lack of hospital beds for the Alexandra area has become more acute than ever during 1954. This is an urgent problem and representations have been made to the Provincial authorities in this regard.

(ii) **Chronic Sick Rounds.**—The marked reduction in the numbers of chronic sick home visits between 1952 and 1953 is due to the domiciliary treatment of tuberculosis, which converted a tuberculous case from a “chronic sick” case into a patient receiving active treatment from the tuberculosis district nurses. However, the steep drop during 1954 reflects a less efficient control of the students on this service and a less satisfactory compilation of statistics. This must be rectified during 1955.

3. MATERNAL AND CHILD WELFARE SERVICES.

(a) Antenatal Clinics.

	1950	1951	1952	1953	1954
1st Attendances	1,486	1,812	2,517	2,526	2,641
Repeat Attendances	5,182	6,552	9,390	8,647	9,194
Total	6,668	8,364	11,907	11,173	11,835

The sisters and nurses have undertaken a large number of routine examinations of ante-natal repeat attendances, in order to relieve the strain on the doctors.

(b) Deliveries.

	1950	1951	1952	1953	1954
Confined by Sisters and Midwives	1,163	1,212	1,861	1,960	2,130
Students assisted by Midwives	304	600	323	341	*77
Transf'd during Labour	76	132	158	145	177
Total	1,543	1,944	2,342	2,446	2,384

*It has been found that it is not advantageous to allocate students to deliveries during their "social medicine" period at the Clinic. Negotiations are under way with the Department of Obstetrics in order to send the students out for an additional period of continuous midwifery during their final year.

(c) Antenatal Home Visits.

	1950	1951	1952	1953	1954
Sisters	—	—	248	247	386
Nurses	—	—	—	—	*2,358

**(d) Postnatal District Nursing.
District Visits.**

	1950	1951	1952	1953	1954
Nurses	15,252	18,132	23,319	23,920	25,550
Sisters	1,744	1,176	535	840	646
Follow-up Visits —					
Nurses	—	—	—	—	*2,116

*These new services were introduced in order to follow-up defaulters, to improve attendances and educate the patients in their homes.

(e) Postnatal Clinic Attendances.

	1950	1951	1952	1953	1954
	—	—	*661	1,051	1,974

*New service introduced in 1952.

(f) Infant Welfare Service.

	1950	1951	1952	1953	1954
No. of Babies delivered per year	1,543	1,944	2,342	2,446	2,384
1st Attendances	574	888	1,544	1,429	1,838
Repeat Attendances	3,210	3,444	5,433	6,471	9,046
Pediatrics	1,523	2,028	3,717	4,470	4,846
Total	5,307	6,360	10,694	12,370	15,730

Attention was drawn to the pleasing improvement in attendances at these well-baby services during the introductory remarks to this report. Tribute should be paid to the Sisters, who have willingly co-operated in order to improve the standard of the work and taken a personal interest in the success of this service.

(g) Immunisation of Baby Clinic Babies.

	1950	1951	1952	1953	1954
Diphtheria and Whooping Cough	—	132	795	1,641	2,656
Vaccinations	—	—	225	448	841

Comment.

There has been a marked improvement in the routine immunisation of babies attending at our Baby Clinics. However, the immunisation and vaccination of all babies attending at the Clinic should be carried out as a routine instead of sporadically, and it is hoped to introduce this measure during 1955.

Immunisation campaign conducted by Entokozweni.

During 1954 Dr. F. Schneier, the medical officer of Entokozweni, and part-time medical officer at the Alexandra Clinic, undertook a mass immunisation campaign amongst the schoolchildren in Alexandra Township, under the ægis of the local authority. The necessity for this campaign was very pressing, as indicated in the annual report for 1953.

Altogether, approximately 15,000 schoolchildren were immunised against diphtheria and typhoid fever, and it is hoped to continue the immunisation of all new schoolchildren as a routine in the future. Entokozweni merits our grateful thanks for undertaking this onerous but very necessary campaign.

4. TUBERCULOSIS SERVICE.

(a) Tuberculosis Case Clinic.

	1950	1951	1952	1953	1954
1st Attendances	—	276	246	248	239
Repeat Attendances ...	—	348	905	2,048	2,507
Total Notifications per year	—	—	526	522	575

A large number of notified cases do not attend at the case clinics. This may be explained in several ways. Firstly, about one-fifth of the notified cases are not traced at the addresses given and are probably itinerant cases not belonging to the area; secondly, many acutely ill patients do not attend at the Clinic but are treated in their homes; thirdly, many of the patients requested to attend do not attend. Once a patient has attended and his treatment has begun it is not usual for him to default.

(b) Contact Clinic.

	1950	1951	1952	1953	1954
1st Attendances	—	660	740	873	1,093
Repeat Attendances ...	—	156	119	157	428
Total		816	859	1,030	1,521

There has been a steady improvement in the attendance of contacts, but many working men and women are afraid to attend because they lose working time. It is necessary for employers to co-operate more to enable contacts to attend.

(c) District Visits.	1950	1951	1952	1953	1954
Health Inspector ...	—	—	1,507	920	808
TB District Nurses, general visits ...	—	—	1,113	*3,792	2,806
TB District Nurses, Streptomycin v'ts	—	—	—	—	8,107
Clinic Dist. Nurses, Streptomycin inj.	—	—	—	—	2,438

*The tuberculosis nursing staff was increased from 1 to 2 during 1953 and from 2 to 3 in 1954 in order to treat the increasing number of patients notified. (General home visits and streptomycin visits were recorded separately in 1954.)

The tuberculosis district has been very heavy during 1954, as there have been an average of 100 patients per month receiving domiciliary treatment. In order to relieve the strain on the tuberculosis district nurses, it has been necessary to transfer the more acutely ill patients, requiring daily injections, to the clinic district nurses, until additional staff can be obtained.

Negotiations are almost complete for the appointment of a Non-European nursing sister to supervise the tuberculosis and venereal diseases service, and this appointment will be a valuable addition to the staff.

Meintjies TB Settlement.

The Medical Staff of the Alexandra University Clinic have continued to provide medical cover for the Meintjies Tuberculosis Settlement during 1954 and are supervising the treatment of 75 patients in the Settlement, in addition to the domiciliary treatment in Alexandra Township itself.

The results of treatment are excellent and the patients are co-operating very well.

There are unfortunate signs, however, that this extremely valuable integrated service may be broken up in the near future, as the Alexandra Anti-TB Association, which administers the Meintjies TB Settlement, is anxious to obtain separate medical cover for the Settlement patients. Such a move would cut across the present administration of the tuberculosis services in Alexandra Township, and would probably lead to a deterioration in the overall control of tuberculosis in the area. It is our sincere hope that the pattern which has been followed in the past with such success, will be continued in the future.

5. VENEREAL DISEASES SERVICES.

	1950	1951	1952	1953	1954
1st Attendances	—	1,140	1,773	1,754	1,689
Repeat Attendances	—	9,204	12,865	6,061	4,267
Total	—	10,344	14,638	7,815	5,956

Venereal disease is gradually becoming a less serious problem, as the use of penicillin for other complaints, in addition to its routine use for venereal disease, is reducing the overall infectivity of syphilis. Gonococcal infection is still frequent and re-infection is common. The main emphasis of the work in venereal disease to-day should be placed on tracing and treatment of contacts of infectious cases, who contribute a source of infection to others. This work requires greater attention in the future.

* * *

In conclusion, we wish to thank the Board of Management of the Clinic, and the staff, for their co-operation during the years in which we have worked in Alexandra.

It is with deep regret that we leave the Clinic, to further our studies elsewhere. It is our earnest hope, as expressed in this report, that development will continue on the lines laid down by ourselves and by our predecessors. Our years in Alexandra have been fruitful years, both for ourselves and, we believe, for the patients whom we have grown to know so well. The Alexandra Health Centre and University Clinic will always have a treasured place in our hearts.

M. A. CORMACK.
M. W. SUSSER.
M. K. S. HATHORN.
Z. A. STEIN.

§

REPORT ON ALEXANDRA DENTAL CLINIC, January, 1954 — December, 1954.

The number of sessions are equivalent to those of one full-time dental officer, although two dental officers attend alternately.

I must record again the necessity for expansion; the population of Alexandra Township is steadily increasing and I think that an estimate of 100,000 is conservative.

But we do not cater for Alexandra alone; patients present themselves from the following areas: Halfway House, Bryanston, Witkoppen, Edenvale, Kempton Park, Germiston and Benoni; domestic servants come from the Northern and Eastern suburbs, Craighall, Hurlingham and as far south as Orlando Township.

The service rendered is an extraction one. When 60 to 70 present themselves at one session, the task of the dental officer is a most arduous one. We do provide a conservative (filling) service for a limited number of pre-school children, but the service is merely scratching the surface.

It is reported that the co-operation of the pre-school authorities is improving, and I have no doubt that in years to come when these little mites become wage-earners the demand for conservative work will make it essential for adult conservative sessions.

There is an increasing demand for dentures and at present all we can do is recommend a visit to the University Dental Hospital.

From the statistical return it will be seen that there was a drop in some work accomplished, the reason being that one of our dental surgeons was seriously ill for over three months, and replacing him with limited finance at our disposal was not possible.

The clinics, both extraction and conservative, were maintained but not at full strength. I would, however, like to state that very few patients were turned away who had toothache. We endeavoured to keep the casual service up to scratch. Dr. Tren was off duty from the middle of May until the end of August, 1954.

Statistical Record.

Groups.	Individual patients p.a.	New patients.	Attendances.	Examinations.	Extractions.	Permanent fillings.	Total other treatments.	Total operations.	Discharges.
Pre-school and Age-Grades ...	1,601	434	2,436	1,203	270	1,336	300	3,109	669
Scholars (casuals) ...	983	983	983	983	1,388	—	—	2,371	—
Adults (casuals) including Ante- and Postnatal	2,910	2,910	2,910	2,910	3,999	—	2	6,911	—
Total, Jan.-Dec., 1954 ...	5,494	4,327	6,329	5,096	5,657	1,336	302	12,391	669

Conclusion: I do believe the authorities appreciate that expansion of the services is necessary and I think it should not be long now before special grants are forthcoming for Non-European services in that area.

I sincerely hope that the dental department shortly to be inaugurated at Tara Hospital will include one session per week for Non-Europeans, and, if that day could be a different one to Edenvale's and our own casualty days, it will greatly assist to relieve the extraction sessions.

Acknowledgments: Again I would like to record our appreciation and thanks to the Medical Superintendent, Dr. Cormack and her staff, the Matron, Sister Philippine and her staff, and the administrative staff for their co-operation and valuable assistance during the year under review. I speak on behalf of my staff when I say it has been a pleasure working at the Alexandra Health Centre.

G. A. FRASER, Director.

SUNDRY DONATIONS — 1954

(see Revenue and Expenditure Account).

<p>African Explos. & Chem. Industries, Ltd. £50 0 0</p> <p>African Sales Co. (Pty.) Ltd. 2 2 0</p> <p>Allenwest (S.A.) Ltd. ... 12 12 0</p> <p>Alliance Building Society ... 2 2 0</p> <p>Anderson, Mrs. Colin ... 53 10 3</p> <p>Anglo-Transvaal Consol. Investment Co., Ltd. 25 0 0</p> <p>Anonymous (per Editor of "The Star") 20 0 0</p> <p>Arc Engineering Supply Co. (Pty.) Ltd. 1 1 0</p> <p>Aronsohn, Mr. and Mrs. W. 30 0 0</p> <p>Aronsohn, Mr. and Mrs. W. 100 0 0</p> <p>Assoc. Engineers Co. Ltd. 7 7 0</p> <p>Atlantic Refining Co. of Africa 5 5 0</p> <p>Bakers Ltd. 1 1 0</p> <p>Balfour Park, Ladies' Bowling Section 14 5 10</p> <p>Bank Players 5 5 0</p> <p>Bateman (Pty.) Ltd., E. L. 10 0 0</p> <p>Black, J. A. 3 3 0</p> <p>Black, Dr. Jas. 5 5 0</p> <p>Blane & Co., Ltd. 2 2 0</p> <p>Bowater Paper Co. (Pty.) Ltd. 3 3 0</p> <p>Bramley Butchery 2 2 0</p> <p>Brockhouse (S.A.) Ltd., J. 3 3 0</p> <p>Caltex (Africa) Ltd. ... 5 5 0</p> <p>Cameron, Capt. and Mrs. W. R. 3 3 0</p> <p>Campbell, Mrs. E. M. ... 1 0 0</p> <p>Cassirer, Mrs. M. 1 1 0</p> <p>Central Agencies & Import Co. (Pty.) Ltd. 1 1 0</p> <p>Central Engineer Works 5 0 0</p> <p>Central News Agency ... 25 0 0</p> <p>Choats Lettuce Co. (Pty.) Ltd. 5 5 0</p> <p>Clothier, N. M. 5 5 0</p> <p>Collins, E. E. (Collins Motor Supplies (Pty.) Ltd. 2 2 0</p> <p>Colonial Banking & Trust Co., Ltd. 2 2 0</p> <p>Connell Instrument Co. (Pty.) Ltd. 3 3 0</p> <p>Corlett (Pty.) Ltd., D. F. 5 0 0</p> <p>Courtman, J. H. 5 0 0</p> <p>Crawford, Mrs. (proceeds of sale at Clinic) ... 41 17 6</p>	<p>Cuthbert & Co., Ltd., W. M. 2 2 0</p> <p>Dalglish, W. & G. ... 5 5 0</p> <p>Dandy Polish Co. 2 0 0</p> <p>Davies & Co., Hubert ... 2 2 0</p> <p>Developm't & Investm't Co. of Southern Africa Ltd. 25 0 0</p> <p>Dobbs, Lt.-Col. J. F. K. 10 17 0</p> <p>Dominec (Pty.) Ltd. ... 1 1 0</p> <p>Dorman Long (Africa) Ltd. 10 10 0</p> <p>Douglas Son & Pugh (Pty.) 2 2 0</p> <p>East Geduld Women's Charity Fund 20 0 0</p> <p>Edgar's Stores Ltd. ... 5 5 0</p> <p>Empisal Text. Mach. Co. 3 3 0</p> <p>Fed. Employers' Mutual Assurance Co. 3 3 0</p> <p>Feldman (Pty.) Ltd., L. 10 10 0</p> <p>Foy, Mrs. D. 3 3 0</p> <p>Franco Signs (Africa) (Pty.) Ltd. 1 1 0</p> <p>Fraser & Chalmers ... 5 5 0</p> <p>Friel, Mr. and Mrs. B. H. 10 10 0</p> <p>Gallo (Africa) Ltd. ... 3 3 0</p> <p>Geen & Richards Ltd. ... 3 3 0</p> <p>Glanvill, Enthoven (S.A.) (Pty.) Ltd. 3 3 0</p> <p>Glaxo Laboratories (S.A.) (Pty.) Ltd. 5 5 0</p> <p>Golding, I. 0 10 6</p> <p>Goldsmith, D. (in memory of the late Mrs. Glyn Thomas) 2 2 0</p> <p>Gordon, Lionel 1 1 0</p> <p>Gratus & Gratus 1 1 0</p> <p>Greaterman's Stores ... 26 5 0</p> <p>Greenberg, the Hon. Mr. Justice L. 10 10 0</p> <p>Green's Fresh Meat Supp. (Pty.) Ltd. 12 0 0</p> <p>Gypsum Industries Ltd. 5 5 0</p> <p>Haggie Son & Love Ltd. 2 2 0</p> <p>Harding, Miss 2 2 0</p> <p>Harley Furnishers (Pty.) Ltd. 0 10 6</p> <p>Harris, Mr. and Mrs. H. D. T. 3 3 0</p> <p>Health Unlimited 95 0 0</p> <p>Hendler & Hendler, Ltd. 5 5 0</p> <p>Hesselson, Mr. and Mrs. P. 6 6 0</p> <p>Highlands North Bottle Store (Pty.) Ltd. 1 1 0</p> <p>Hilson Park Club 2 2 0</p>
--	---

Holman Bros. (Pty.) Ltd.	2	2	0	Motor & General Supplies	2	2	0
Home-Rigg, Mr. and Mrs.				Muller's Pharmacy (Pty.)			
J. B.	2	2	0	Ltd.	4	10	0
Houghton Golf Club—				National Motor Assem-			
Bowling Club (Ladies'				blies (Pty.) Ltd. ...	3	8	6
Section)	3	3	0	National Trading Co. Ltd.	2	2	0
Houghton Golf Club				New Union Goldf. Ltd. ...	21	0	0
(Ladies' Section) ...	5	5	0	Newtown Plumbing W'ks	0	10	6
Hunt, Mrs. E.	5	0	0	Niven Trust, The Robert	1,000	0	0
Hurry, Mrs. M.	1	0	0	Nursing Education Dis-			
Hyslop, Professor and				ussion Group (visiting			
Mrs. J. M.	3	3	0	delegation)	3	14	3
Jacobs & Co. Ltd., L. K.	2	2	0	Parktown High School			
Jagger & Co. Ltd., J. W.	1	1	0	for Girls	5	0	0
Jeffreys, Dr. M. D. W. ...	1	1	0	Papenfus, E. M. (in mem.			
Joubert	0	15	0	of the late Mrs. Glyn			
Johannesburg Cons. Inv.				Thomas)	2	2	0
Co.	15	15	0	Partridge, Ltd., L. U. ...	5	5	0
Joh'burg Offal Traders	3	3	0	Pearl Dry Cleaners (Pty.)			
Killarney Golf Club				Ltd.	5	5	0
(Ladies' Section) ...	3	0	0	Petersen, Mrs. J., and			
Lauer, Dr. R. B.	3	3	0	Mrs. Ryan (proceeds of			
Lauf, Professor and Mrs.				bridge drive)	15	0	0
G. B.	3	3	0	Piel's Cold Storage Ltd.	0	10	6
LeMay, Professor and				Pollak Ltd., E. R. ...	5	5	0
Mrs. H.	3	0	0	Price, Mrs. B.	5	0	0
Lennox, A. Clark	3	3	0	Prices (S.A.) Ltd. ...	3	3	0
Leon's Min. Water W'ks	1	1	0	Progress Elec. Fitting Co.	2	2	0
Lever Bros. (S.A.) (Pty.)				Public Utility Transport			
Ltd.	3	3	0	Corp. Ltd.	3	3	0
Levin, J. (donation on				Quinn & Co. Ltd., J. W.	5	5	0
behalf of Seeff & Co.)	3	3	0	Ramsbottom, The Hon.			
Lipschitz & Sons	1	1	0	Mr. Justice and Mrs.			
Lipworth Ltd., Alex. ...	3	3	0	W. H.	10	0	0
Lite Electrical Switch				"Rand Daily Mail" Xmas			
Mfg. Co. (Pty.) Ltd.	10	10	0	Fund	10	0	0
Losky, H.	2	2	0	Rand Provident Building			
Love, J. MacGill	5	0	0	Society	4	4	0
Lupini Bros.	5	5	0	Reading Country Club,			
Lurie, E. M.	0	10	6	Ladies' Golf Section ...	4	4	0
McAlpine & Son (Pty.)				Robertson, Mrs. M. K.	2	2	0
Ltd., A.	1	1	0	Robins Conveyors (S.A.)			
McKinnon Chain (S.A.)				Ltd.	2	2	0
Ltd.	5	5	0	Robinson, Mrs. M. ...	0	10	0
McPhail (Pty.) Ltd., W.				Robor Ltd.	25	0	0
R.	3	3	0	Rosenberg, Mr. and Mrs.			
Marcus & Co., Alec	1	0	0	F.	25	0	0
Martha Washington Club	15	0	0	Royal Johannesburg Golf			
M.O.T.H.S., Jabula Shell-				Club (Ladies' Section)	10	0	0
hole	10	0	0	Rudatzky, Janower &			
Metal Rolling & Tube Co.				Bernstein	2	0	0
(Pty.) Ltd.	10	10	0	Sachs, Berman & Cilliers	1	1	0
Middelburg Coal Agency				Sage & Co. (S.A.) Ltd.	3	3	0
(Pty.) Ltd.	1	1	0	Sanderson Newbould			
Millar, Mrs. G.	0	10	0	(S.A.) (Pty.) Ltd. ...	2	2	0
Modderfontein Dynamite				Schreiner, The Hon. Mr.			
Factory, Women's Wel-				Justice and Mrs. O. D.	26	5	0
fare Society	20	0	0	S.C.S. Pharmac. Labs.			
Modderfontein Dynamite				(Pty.) Ltd.	1	1	0
Factory, Golf Club				Seeff & Co. (S.A.) Ltd.	2	2	0
(Ladies' Section) ...	1	0	0	Seligson & Clare Ltd.	5	5	0
Moodie, Miss E. J. S. ...	4	4	0	Shell Co. of S.A. Ltd. ...	5	5	0
Morris & MacDonald				Shimwell Trust (Pty.)			
(Pty.) Ltd.	1	1	0	Ltd.	2	2	0

Simonds, Miss Elsie H. (per American Board Mission)	1 15 6	Thesen & Co. Ltd.	1 1 0
Slabbert, Mrs. J. H. (in memory of Jurgen Slab- bert)	5 0 0	Thompson, Jas. M.	2 2 0
Smith Trust, The James	25 0 0	Tvl. Brewers' Association	10 10 0
S.A. Druggists Ltd. ...	3 3 0	Tvl. Steel Pressing Synd. Ltd.	2 2 0
S.A.P.M. Bldg. Society	8 8 0	Trelease, J. S.	2 2 0
Southern Bldg. Society ...	5 0 0	Unger, Estate of late F. A.	10 0 0
Stanley Motors Ltd. ...	25 0 0	United Building Society	25 0 0
Sterling Metal Co.	25 0 0	Vacuum Oil Co. of S.A. Ltd.	5 5 0
Stewart & Lloyds of S.A. Ltd.	2 2 0	Venetian Blind Specialists (Pty.) Ltd. (Tedd McKune's)	20 0 0
St. Mark's Pres. Church Women's Association ...	2 2 0	Viney Allen & Co.	2 2 0
Stork Napkin Service (Pty.) Ltd.	2 2 0	Waldman, Dr. K.	0 5 0
Stratford Engineer. Ltd.	2 2 0	Weinbren, Dr. B.	2 2 0
Stuttaford & Co. Ltd.	1 1 0	Westdene Products (Pty.)	1 1 0
Suransky (Pty.) Ltd., K.	1 1 0	Williams Hunt & Co. ...	2 2 0
Surat Trading Co. (Gan- gaben Patel)	25 0 0	Windsor Park Club (Ladies' Section) ...	3 3 0
Susman, Mr. and Mrs. E.	1 1 0	Wong, Mr. Willie	5 5 0
Suzman Ltd., L.	5 0 0		
Sydenham Pharmacy ...	1 1 0		
		TOTAL	£2,426 6 4

Hall Building Fund.

Aronsohn, W. £100 0 0

§

ACKNOWLEDGMENTS.

We would like to thank our many friends for their support and service during 1954:—

Gifts:

Medical Supplies—Keating's Pharmacy (monthly donation); Roche Products; Dr. J. Brossy; Miss Blackmore, c/o Dr. A. J. Tinker; Sive Bros.; Westdene Products; estate of late Dr. Baynash; Dr. James Black; Dispensary Stores; Mrs. Robertson; Scherag Ltd.; Southern Transvaal Red Cross.

Baby Food—Mrs. Joffe; L. Suzman; Hind Bros. (monthly donation).

Furniture—Dr. J. Black; Mrs. Kahn; Mrs. Kay; Mrs. M. Festenstein (electric cooker).

Medical Equipment—Sister Frazer; Dr. S. J. Fleishman; Mrs. E. B. Aiken; Springkell Sanatorium; Mr. J. and Mr. B. Unterhalter.

Clothing and Blankets—Mrs. Egnos; Mrs. Kahn; Mrs. Uhlman; Mrs. Swan; Mrs. J. R. Watkins; Mrs. Cownie; Mrs. Hewines; Mrs. Cattani.

Sweets—Combined Ops. Shellhole; Chapelat (regular donation).

Fat—Miss Hodgins.

Typewriter—Colonel Dobbs.

Prams, Cots and Blankets—We had a wonderful response to an appeal in "The Star." We are grateful to all those who gave so generously.

We would like to thank Lyons Transport and Sand Coy. for their very generous monthly contributions.

We are very grateful to all those who have collected bottles and papers and regularly brought them to the Clinic.

The Public Utility Transport Co. Ltd. have again assisted us with the transport of various goods to the Clinic and have given us tickets to enable us to send needy cases to hospital free of charge.

Baby Clinic:

Mrs. D. M. Crawford has been a regular helper.

W.C.A.:

Dr. Gauntlett looked after the W.C.A. claims whilst Mrs. Payne was in England. Mrs. Payne has now returned to take over again. It is gratifying to note that an increased number of claims are being paid.

The following firms have allowed us discounts on some goods purchased for the Clinic: Northern Paint and Hardware Supplies; Lessems Ltd.; Emdins Drapers, Orange Grove (per Mr. Nakin).

Baby Show:

A most successful Baby Show was held on 9th May. This now annual function does much to promote enthusiasm in the Baby Clinics.

Mrs. Xuma, wife of the Alexandra Medical Officer of Health, presented the prizes. The judges this year were Dr. S. Miller, Dr. Lipman, Mrs. Geerling, Mrs. Pritchard, Mrs. Schneider and Miss Pretorius.

The following gave donations which went toward the prizes and refreshments: Venetian Blind Specialists; Stork Napkin Service; Bramley Pharmacy; Wanderers Pharmacy; Gardens Pharmacy; C. E. Hultquist; Cuthberts; Sive Bros. and Karnovsky; Colgate-Palmolive-Peet; Green's Fresh Meat Supply; Vulco Toys; Westdene Products; Johnson and Johnson; Cedar Brand Products; Perm-us; Celrose; Mr. and Mrs. I. Frost; Mr. and Mrs. D. Livingstone.

Christmas Parties:

The 1954 Christmas parties were bigger and better than ever. Mrs. D. Pritchard and her committee did a magnificent job to provide so adequately for the extra numbers.

The Christmas Fund received donations from:—

Mrs. Whitman (U.S.A.)	£3 10 0	Reckitt & Colman	
Nurses at Clinic	1 0 0	(Africa) Ltd.	5 5 0
Mrs. D. M. Plant	2 2 0	Chief Native Commissioner	10 0 0
D. H. Saker & Co.	3 3 0	Shell Chemical Distribut-	
Progress Electric Co.	5 5 0	ing Co.	2 2 0
Col. J. F. K. Dobbs	5 5 0	Sister Cowles (U.S.A.)	
Astra Aircraft Corp.	3 3 0	(for Blind)	8 16 1

De Havilland Aircraft Co.	5	5	0	Aircraft Operating Co. ...	10	0	0
Waverley Girls' High School	10	10	0	Stanley Motors Ltd. ...	5	5	0
Mrs. R. C. Ryan and Mrs. R. Petersen ...	23	2	6	Sydney Clow & Co. Ltd.	10	10	0
Dakota Motors (Tvl.) (Pty.) Ltd.	5	5	0	Union Liquid Air Co. ...	10	10	0
Automotive Equipm't Co.	5	5	0	Leon Motors	5	5	0
Motor & Gen. Supplies	2	2	0	Rillstone Motors	1	1	0
Collins Motor Supplies ...	1	1	0	Woolworths	2	2	0
				Ansteys	2	2	0
				Belfast Warehouse	2	2	0
				Mrs. D. M. Crawford ...	2	0	0

Mr. Siddley, of Vulco Chemical Co.—about 150 Rubber Toys.

Lever Bros.—Soap.

Epic Oil Mills Ltd.—Soap Flakes.

Johnson and Johnson—Baby Powder.

P.T.P.S. (Mr. and Mrs. Lawler)—Toys.

Gundelfingers—Soap and Mealie Meal.

E. W. Dicks and Son—Sweets.

Maryvale Mineral Works—Cold Drinks.

Gallaghers—Cakes and Buns.

Posh (Pty.) Ltd.—Party Hats.

Parktown Girls' High School—Dressed Dolls.

Forest High School—Dressed Dolls.

Mr. Jack Abrams—Toys.

Coca-Cola—Cokes.

Mrs. Aronsohn—Sweets.

Mr. Willie Wong—Turkey and Groceries.

H. Bawabhai—Fruit and Vegetables.

The American Sewing Group (Mrs. J. W. Oltman, convener) made hundreds of attractive garments for the toddlers and assisted in their distribution at the party.

The Blind Choir from Ezenzeleni, resplendent in new uniforms, entertained us at our party for the blind. Mr. W. Cohen's presence was much appreciated.

Mr. Wilson Ramathata's band was a great attraction at our Staff Party.

We must thank our Sisters, nursing staff and domestic staff for their cheerful assistance. Without their willing co-operation, we would not be able to give these large parties.

Annual Meeting:

Mrs. Aronsohn and Mrs. Goodman have organized the teas for this meeting and the Martha Washington Club have provided scones and cakes. Mr. and Mrs. Nel have again taken charge of all the local arrangements, which is an invaluable help towards the success of the meeting.

General:

To the many friends who have helped us during the year and whose names have not been mentioned in this short report, we offer our most sincere thanks.

ALEXANDRA HEALTH CENTRE AND

BALANCE SHEET AT

1953.			
	Accumulated Funds—		
	Balance at 31st December, 1953	£45,197 18 2	
	Add: Transfer from Motor Car Replacement Fund	430 0 0	
	Transfer of Provision for Handling Charges—no longer required	225 8 6	
		<u>45,853 6 8</u>	
	Less: Excess of Expenditure over Income for the year	1,187 17 0	
£45,198			£44,665 9 8
	Motor Car Replacement Fund—		
	Balance at 31st December, 1953	180 0 0	
	Add: Grant from Students' Rag Com'tee	250 0 0	
		<u>430 0 0</u>	
	Less: Amount used for replacement	430 0 0	
180			
	Dental Surgery Establishment Fund—		
239	Balance at 31st December, 1953		238 18 1
	Hall Building Fund—		
	Balance at 31st December, 1953	1,192 10 0	
	Doctor's House—rental appropriation	180 0 0	
	Donations	100 0 0	
	Interest	52 17 6	
1,192			1,525 7 6
	Doctor's House Maintenance Fund—		
	Balance at 31st December, 1953	40 2 1	
	Rental Appropriation	60 0 0	
		<u>100 2 1</u>	
	Less: Expenditure	15 12 3	
40			84 9 10
	Creditors—		
	Sundry	2,065 2 10	
	Grants received in advance	475 0 0	
1,712			2,540 2 10
£48,561			£49,054 7 11

(Sgd.) O. D. SCHREINER, Chairman.
J. O'REILLY, Hon. Treasurer.

To the Members,

Alexandra Health Centre and University Clinic.

We have examined the books and accounts and vouchers of the Clinic and have satisfied ourselves of the existence of the securities. We have obtained all the information and explanations which, to the best of our knowledge and belief, were necessary for the purposes of our audit. In our opinion proper books of account have been kept by the Clinic, so far as appears from our examination of those books.

The above Balance Sheet and the Income and Expenditure Account are in agreement with the books of accounts and, in our opinion, and to the best of our information and according to the explanations given to us, the Balance Sheet gives a true and fair view of the state of the Clinic's affairs as at 31st December, 1954, and the Income and Expenditure Account gives a true and fair view of the deficit for the year ended on that date.

VAUGHAN, KEY & PAYNE, Hon. Auditors,
Incorporated Accountants.

Johannesburg,
18th March, 1955.

UNIVERSITY CLINIC, JOHANNESBURG.

31st DECEMBER, 1954.

1953.			
	FIXED ASSETS:		
	Land and Buildings—		
	Stands 189, 190, 191 and 192, Wynberg, with Buildings thereon. Balance at 31st December, 1953—at cost		£32,764 7 7
£32,764			
	Furniture and Equipment—		
	Balance at 31st December, 1953—at cost		
	less amounts written off	£641 8 5	
	Cost of Additions during the year	122 17 3	
		<u>764 5 8</u>	
	Less: Depreciation	76 8 6	
641			687 17 2
	Medical Equipment—		
	Balance at 31st December, 1953—at cost		
	less amounts written off	337 1 6	
	Cost of Additions during the year	29 14 6	
		<u>366 16 0</u>	
	Less: Depreciation	91 14 0	
337			275 2 0
	Dental Equipment—		
	Balance at 31st December, 1953—at cost		
	less amounts written off	49 7 7	
	Less: Depreciation	9 17 6	
49			39 10 1
	Motor Cars—		
	Balance at 31st December, 1953—at cost		
	less amounts written off	857 0 0	
	Car purchased during year	1,142 0 0	
		<u>1,999 0 0</u>	
	Less: Book Value of Car sold	178 0 0	
		<u>1,821 0 0</u>	
	Less: Depreciation	373 0 0	
857			1,448 0 0
£34,648			£35,214 16 10
	Hall Building Fund: as per contra—		
	Fixed Deposit	1,000 0 0	
	Savings Account	380 7 6	
	Accrued Interest	45 0 0	
	Donations Receivable	100 0 0	
1,148			1,525 7 6
	CURRENT ASSETS:		
	Stocks on Hand—		
	Medical and Surg'l Supplies	£679 18 8	
	Nurses' Uniforms	239 16 2	
		<u>919 14 10</u>	
576			4,965 12 4
5,598			138 7 6
136			
	Sundry Debtors		
	Containers on Hand		
	Cash—At Bank, on Hand and		
	on Deposit	2,104 16 7	
1,209			4,185 12 4
5,246			6,290 8 11
			<u>12,314 3 7</u>
			£49,054 7 11
£48,561			

ALEXANDRA HEALTH CENTRE AND

INCOME AND EXPENDITURE ACCOUNT FOR

1953.			
£225	Administrative Salaries	£465	0 0
91	Ambulance Charges	115	0 0
—	Cash Shortage	20	0 0
28	Cleaning Equipment	38	7 0
966	Clerical Salaries	1,239	4 7
	Depreciation—		
192	Motor Cars	£373	0 0
70	Furniture and Fittings	76	8 6
112	Medical Equipment	91	14 0
12	Dental Surgery Equipment	9	17 6
		551	0 0
4,674	Doctors' Salaries	5,017	6 2
212	General Expenses	178	8 11
16	General Household Supplies	17	9 10
133	Insurance	160	3 0
160	Laundry	200	3 3
27	Loss on Sale of Motor Car	53	0 0
405	Maintenance of Land and Buildings	190	8 6
1,743	Motor Car Expenses	1,962	11 0
6,939	Medical and Surgical Supplies	8,315	7 7
387	Printing and Stationery	471	17 9
64	Rations for Domestic Staff	74	17 9
184	Repairs and Alterations	264	13 2
	Salaries and Allowances—		
	Nurses:		
5,790	Salaries	£7,007	2 0
	Board, Lodging, Fuel, Light and Laundry	1,376	17 3
1,297	Uniforms	287	12 0
288		8,671	11 3
	Sisters:		
1,355	Salaries	1,704	1 0
	Board, Lodging, Fuel, Light and Laundry	663	4 1
652		2,367	5 1
		11,038	16 4
168	Telephone Rent and Calls	204	0 7
514	Wages	594	12 1
237	Water, Light and Heating	227	11 4
		£31,399	18 10
£26,941			

Johannesburg,
18th March, 1955.

UNIVERSITY CLINIC, JOHANNESBURG.

THE YEAR ENDED 31st DECEMBER, 1954.

1953.			
£4,999	Patients' Fees		£5,301 13 9
	Donations and Grants—		
1,200	University of the Witwatersrand	£1,800	0 0
2,050	Students' Rag Committee	1,700	0 0
1,900	Union Government: Department of Health Transvaal Province	2,350	0 0
1,900	City of Johannesburg	2,350	0 0
750	Alexandra Health Committee	750	0 0
600	Martha Washington Club	600	0 0
12	Sundry Donations	12	0 0
2,099		2,426	6 4
			11,988 6 4
	Refunds—		
	Union Government, Department of Health:		
7,355	On Nurses' Emoluments	£8,596	9 1
	On Nurses' Transport, for year ended 31/3/53	405	0 0
			9,001 9 1
	Alexandra Health Com'tee:		
	On TB and VD Control:		
315	Clerical Salaries	368	0 5
962	Doctors' Salaries	1,112	4 4
820	Med'l and Surg'l Supplies	1,346	19 6
390	Nurses' Salaries	662	6 3
18	Nurses' Uniforms	33	0 0
180	Rent	180	0 0
			3,702 10 6
	South African National Tuberculosis Ass'n On Medical and Surgical Supplies	78	19 1
481			12,782 18 8
209	Interest		139 3 1
701	Excess of Expenditure over Income trans- ferred to Accumulated Funds		1,187 17 0
			£31,399 18 10
£26,941			

VAUGHAN, KEY & PAYNE, Hon. Auditors,
Incorporated Accountants.

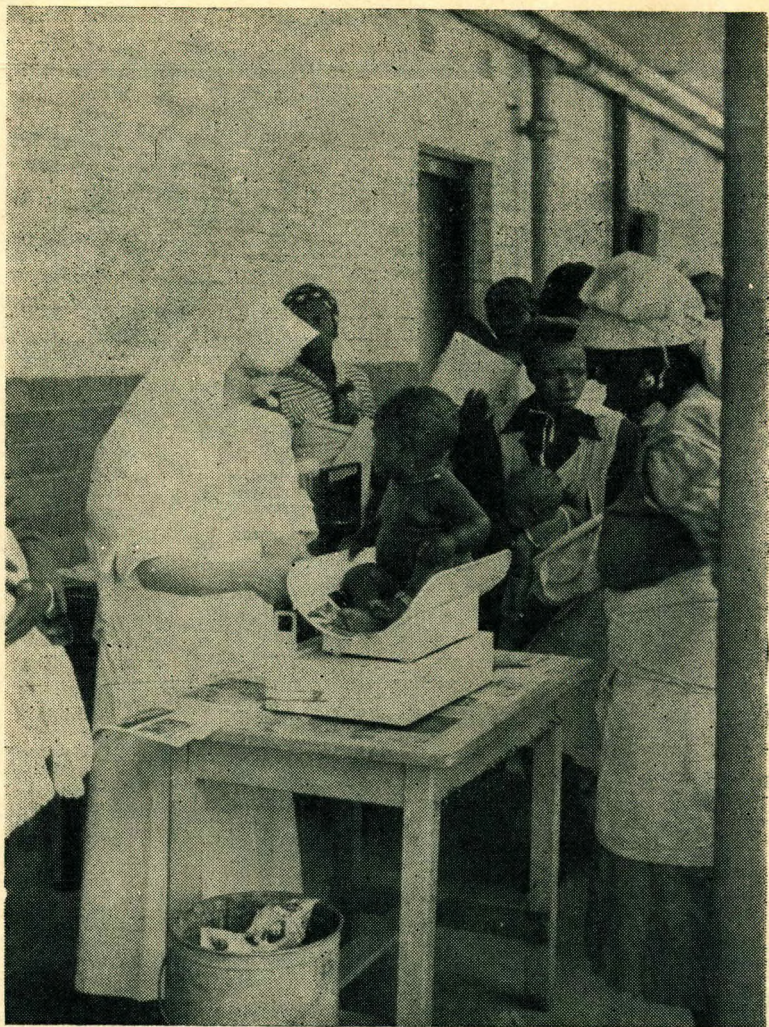

ALEXANDRA HEALTH CENTRE AND UNIVERSITY CLINIC.

§

MEDICAL STAFF, 1954.

Medical Superintendent: M. A. CORMACK, M.B., B.Ch., B.Sc. (Med).

Assistant Medical Officers: M. W. SUSSER, M.B., B.Ch.

M. K. S. HATHORN, M.B., B.Ch., B.Sc. (Eng.)

Part-time Medical Officers: Z. A. STEIN, M.B., B.Ch., M.A.

(Permanent) F. SCHNEIER, M.B., B.Ch.

Part-time Medical Officers: F. CAREY, M.B., B.Ch.

(Temporary additional) J. MACINTOSH, M.B., B.Ch., B.Sc.

M. HART, M.B., B.Ch.

Dental Officers: R. M. TREN, L.D.S.R.C.S. (Edin.).

H. M. LAXTON, L.D.S. (Liverpool).

HONORARY VISITING STAFF.

Obstetrician and Gynæcologist: O. S. HEYNS, M.R.C.S., L.R.C.P., M.R.C.O.G.

Assistants: S. SHIPPEL, M.B., B.Ch.

J. ADNO, M.B., B.Ch.

Tuberculosis Consultants: D. N. FULLER, M.B., B.Ch., F.R.C.S. (Eng.).

D. L. OVEDOFF, M.B., B.Ch., M.R.C.P.

L. BRAUDO, M.B., B.Ch., M.R.C.P. (Edin.).

Heart Consultant: B. A. BRADLOW, M.D., M.R.C.P. (Lond.), M.R.C.P. (Edin.).

Dermatologist: E. BINION, M.B., B.Ch.

Dental Consultant: G. A. FRASER, D.M.D. (Harvard).

NURSING STAFF.

Superintendent: Sister MARY PHILIPPINE GETTINS.

Assistants: Sister MARY MATTHEW STANTON.

Sister MARY DOROTHEA BOLAND (3½ months).

Sister MARY STEPHEN HENDRICK (2 months).

Sister MARY CELESTINE WRIGHT (5 months).

Sister M. H. WIDDICOMBE (3 months).

Nurses.

For Whole Year:

MARY THEMA

MARYANNE LIKGALE

THERESA LEEUW

ROSE SEKhatLE

PRISCILLA LETSOALO

JOHANNA TIDIMANE

CAROLINE GUMEDE

BEATRICE DHLADHLA

ALICIA LOZA

VIOLET MODISE

ADELAIDE MTIMKULU

CAROLINE SEKOATI

NONIAH MADINGOANE

LEXIE MOATSE (part-time)

10½ Months:

NORAH SHISHI

LILLIAN MOLOI

10 Months:

ETHEL MAKUBU

9 Months:

MARTINA MABOKELA

OTTILIA GALO

MAVIS NHLAPO

MELPHY GQOMO

ELIE YALO

8 Months:

CATHERINE NHLAPO

JULIA RABOTHO

VERONICA NZO

Nurses (continued).

7 Months:

IRENE NXUMALO
ANNA MOKATE
PATRICIA MOKOLOPO
SOPHIE THIPE
EMMA MPOFU
LOUISE MAKUBANE

6 Months:

STELLA BOYANG
ELLEN MOSENOGI

5 Months:

FLAVIA DHLAMINI
NOMVAYO WILLIAMS
PRINCESS TWALA

4 Months:

FLORA MATELJANE
VIOLET SEHLAKO
JOHANNA MOHAPI
ESTHER TSHAWKE
SHIRLEY SKOSANA
MARY MOTSOENE

3½ Months:

EVA MOKOKA

3 Months:

NOCKWAKA NTSOELE
ANDRONICA ROBINSON
RUTH MOKWENA
PATRICIA BOYANG

2½ Months:

AGNES SABANHU

2 Months:

REGINA MEVALSE
ADELAIDE RAMOKOTJO
GLADYS NDAMASE
HILDA NYOFFU
MAY MOAGI
ELIZABETH MAKO

1½ Months:

MARTHA MALUNGA
MIRIAM DUBE

1 Month:

MELIDAH MOGASHOA
PATRICIA MOCHETSI
ASNATH PHALANE

1 Week:

ELFRIDA TLAKULA

Male Nurses.

CAIRO KHUZWAYO and PHILIP MKALI (whole year).

ADMINISTRATIVE STAFF.

J. F. K. DOBBS

(3 months)

B. M. M. HURST

(9 months)

CLERICAL STAFF.

Whole Year:

THEOPHILUS MTEMBU
LYSON KONJE
EUGENE MLAULI
PHINEAS PHETOE

TENNYSON MAKWANE (7 months)

ROBERT BOOI (5 months)

JOSEPH SEECO (1 month)

MOSES MOFOLO (1 month)

HONORARY AUDITORS.

Messrs. VAUGHAN, KEY and PAYNE.

Collection Number: AD1715

SOUTH AFRICAN INSTITUTE OF RACE RELATIONS (SAIRR), 1892-1974

PUBLISHER:

Collection Funder:- Atlantic Philanthropies Foundation

Publisher:- Historical Papers Research Archive

Location:- Johannesburg

©2013

LEGAL NOTICES:

Copyright Notice: All materials on the Historical Papers website are protected by South African copyright law and may not be reproduced, distributed, transmitted, displayed, or otherwise published in any format, without the prior written permission of the copyright owner.

Disclaimer and Terms of Use: Provided that you maintain all copyright and other notices contained therein, you may download material (one machine readable copy and one print copy per page) for your personal and/or educational non-commercial use only.

People using these records relating to the archives of Historical Papers, The Library, University of the Witwatersrand, Johannesburg, are reminded that such records sometimes contain material which is uncorroborated, inaccurate, distorted or untrue. While these digital records are true facsimiles of paper documents and the information contained herein is obtained from sources believed to be accurate and reliable, Historical Papers, University of the Witwatersrand has not independently verified their content. Consequently, the University is not responsible for any errors or omissions and excludes any and all liability for any errors in or omissions from the information on the website or any related information on third party websites accessible from this website.

This document forms part of the archive of the South African Institute of Race Relations (SAIRR), held at the Historical Papers Research Archive at The University of the Witwatersrand, Johannesburg, South Africa.