

CITY OF  
JOHANNESBURG



STAD  
JOHANNESBURG

NON-EUROPEAN AFFAIRS DEPARTMENT  
AFDELING NIE-BLANKE-SAKE

PHONE } 21-4911  
FOON }

P.O. BOX } 5382  
POSBUS }

JOHANNESBURG

80, ALBERT STREET,  
ALBERTSTRAAT 80,

C/r ALBERT & DELVERS STREETS,  
H/v ALBERT- EN DELVERSSTRAAT,  
MARSHALLSTOWN,  
JOHANNESBURG.

REF NO.  
VERWYS NO.

RECEIVED  
- 2 APR 1973  
ANS.

2. 4. 73.

Dr. Lewis

Our telephone con-  
versation of this morning  
refers.

Herewith please find  
fact sheets compiled  
for purposes of visit  
to Sasebo.

Thank you  
C. Stummer  
Act. Chief Officer  
Information Research

Eabz

City of  
Johannesburg



Stad  
Johannesburg

NON-EUROPEAN AFFAIRS DEPARTMENT  
AFDELING NIE-BLANKE-SAKE

FACT - SHEETS.

COMPILED FOR PURPOSES OF

VISIT TO SOWETO

by

THE HON. THE DEPUTY MINISTER OF BANTU ADMINISTRATION AND EDUCATION  
MR. T.N.H. JANSON, MEMBERS OF THE MANAGEMENT AND NON-EUROPEAN AF-  
FAIRS COMMITTEES AND SPECIAL GUESTS ATTACHED TO THE TRANSVAAL BOARD  
FOR THE DEVELOPMENT OF PERI-URBAN AREAS

on

TUESDAY 12 OCTOBER 1972.

\*\*\*\*\*

I N D E X.

	PAGE
ORGANISATION CHART OF DEPARTMENT.	1
ADMINISTRATION.	2
Organisation Chart	3
Administration Branch	4
Police Section	5
Information and Research	6
Vocational Training Centre	7
LABOUR AND ENFORCEMENT.	9
Organisation Chart	10
Municipal Labour Branch	11
Inspectorate	13
BANTU BEER AND LIQUOR.	15
Organisation Chart	16
Bantu Beer	17
Liquor	18
BANTU AREAS.	19
Organisation Chart	20
Bantu Areas	21
Population Statistics (Annexure 1)	26
Urban Bantu Council	
Members (Annexure 2)	29
Ward Representatives (Annexure 3)	31
COMMUNITY SERVICES.	33
Organisation Chart	34
Services	35

D I R E C T O R .

D E U T Y   D I R E C T O R .

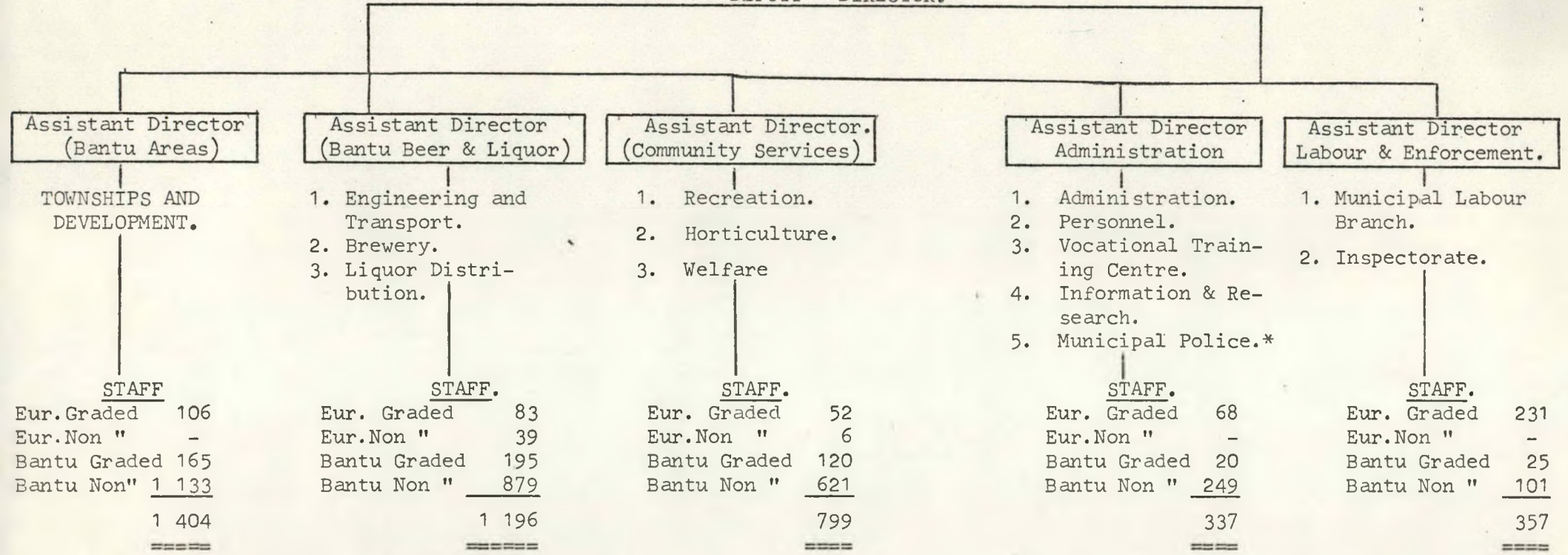

TOTAL STAFF BELOW MANAGERIAL LEVEL.

European Graded	540
European Non-Graded	45
Bantu Graded	525
Bantu Non-Graded	2 983
	<u>4 093</u>
	=====

\* The Police Group consists of 1 100 men (All Ranks). While Municipal Policemen fall under the Admin. Division for recruitment, training and allocation purposes etc. they are for purposes of this schedule included in the establishment of those Divisions to which they are allocated.

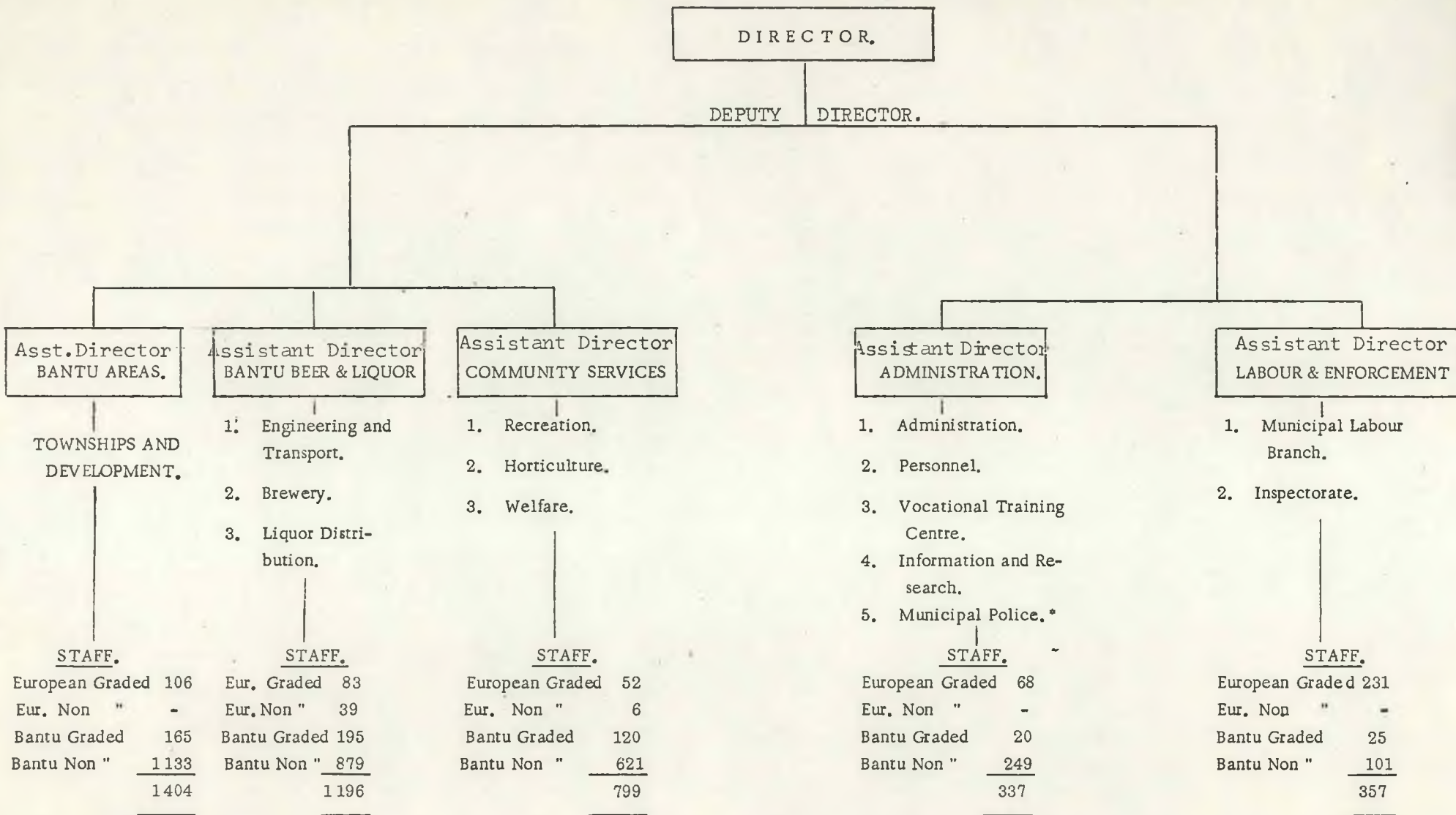

<u>TOTAL STAFF BELOW MANAGERIAL LEVEL.</u>	
European Graded	540
European Non-Graded	45
Bantu Graded	525
Bantu Non-Graded	2 983
	4 093

\* The Police Group consists of 1 100 men (All ranks). While Municipal Police-men fall under the Admin. Division for recruitment, training and allocation purposes etc., they are for purposes of this schedule included in the establishments of those Divisions to which they are allocated.

# ADMINISTRATION

ASSISTANT DIRECTOR (ADMINISTRATION).

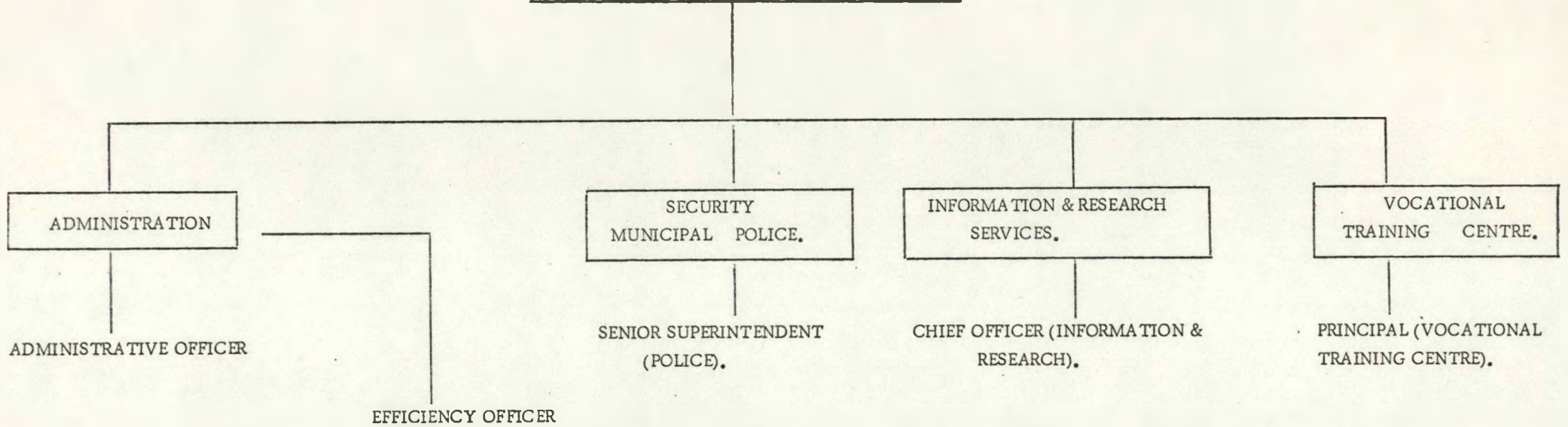

## ADMINISTRATION BRANCH.

### PURPOSE

The purpose of this branch is the establishment of an administrative service for the performance of the functions of the Department.

### FUNCTIONS.

1. The efficient organisation of the Department and personnel management which includes, inter alia: recruiting, placing, job descriptions, training and merit rating.
2. The provision of office accommodation, furnishing and the provision of stationery as well as the insurance of all assets. This function involves the control of quantity and quality and the keeping of a complete list of assets.
3. The provision of security measures. This branch controls the Municipal Police.
4. The maintaining of the record system of the Department.
5. The provision of typing and copying services.
6. The control of the information and research section.
7. Management and control of the Vocational Training Centre.
8. The planning and control of capital, revenue and expenditure.



ADMINISTRATION BRANCH

POLICE SECTION

The Municipal Police assists European officials in maintaining law and order in the Bantu residential areas and hostels. The section consists of approximately 1 100 Bantu Constables and N.C.Os.

The Headquarters and training College are situated in Dube.

By enactment all Municipal Police are "authorised officers". The particular duties which result from this fact, as well as their varied nature, justify thorough training.

The Training College provides for 120 recruits during every period of training, the duration of which normally varies between three and four months. Training includes a study of law and administration, drill, first aid and fire fighting.

A fire engine which operates from Police Headquarters is manned by Bantu constables under supervision of a European NCO of the Johannesburg Fire Department.

A special unit for the combat of crime operates throughout Soweto and is assisted by a Mobile Unit. The Mobile Unit consists of 20 vehicles equipped with radios connected to all Superintendents' offices as well as Headquarters. Apart from the assistance rendered to the Combat Unit, it is also required to protect Council property at all times.

It is frequently required of Superintendents in the Townships and hostels to control and regulate large crowds and they are assisted herein by the Municipal Police.

This section is not a police force in the true sense of the word but specialises in the prevention of crime and the protection of Council property. Where necessary, the section co-operates fully with the South African Police.

## INFORMATION AND RESEARCH SECTION

The Section consists of two sub-sections under the control of a Chief Officer who, in reality, is the Liaison Officer of the Department.

### INFORMATION SECTION.

The Information Section is in close liaison with the Press, Radio and other communication mediums. The booklet, "Soweto - A City within a City" is in great demand amongst local residents, but especially amongst overseas visitors. It supplies information regarding recreation facilities and housing for Bantu. The publication, "Your Bantu Servant and You" is equally in demand and is presently being re-printed. The Section is constantly preparing pamphlets and publications for distribution.

The daily bus tours to Soweto succeed well in conveying the South African image to visitors. The average monthly number of visitors has already exceeded the thousand mark.

### RESEARCH SECTION.

The Research Section consists of a Research Officer, assisted by five assistants. Research being the basis of any information service, this Section furnishes important information in respect of statistics, tendencies in respect of population growth, housing requirements, income and expenditure of Bantu families, etc. The work and value of this Section are ever increasing in importance, especially in so far as the compilation of data for long term future planning is concerned. Research projects already undertaken have furnished voluminous valuable information to the Council, Department of Bantu Administration and Development and to Commerce and Industry.

## VOCATIONAL TRAINING CENTRE

The School started training Bantu boys as artisans 27 years ago (the present Principal already has 24 years service). During this period the school offered three year courses to Bantu boys as follows:-

Builders	:	451				
Carpenters	:	423				
Plumbers	:	116	(Course instituted during			
				1960)		
Motor Mechanics	:	16	(Course has been discontinued)			
Tailors	:	285	"	"	"	"

The School also provides training for electricians as wiremen and 111 boys have already obtained their NTC.II Certificates in preparation for their practical training. This course has been discontinued this year as the practical instruction has been taken over by the Electricity Department. The Polokwane Training Centre provides the theoretical tuition.

During the past few years, an average of 58 boys per year qualified to be registered as artisans in terms of the Bantu Building Workers Act.

Although Standard 6 is the minimum educational requirement for admission to the School, quite a number of scholars proceed to Standard 8 before enrolling at the School. All scholars must qualify as permanent residents in the prescribed area of Johannesburg.

All courses offered are spread over a period of 3 years. The tuition fees amount to R8,00 per annum and the scholars are responsible for their own overalls, books and drawing instruments. All other tools and materials required for training, are supplied by the School.

The scholars are encouraged to obtain a triple qualification, i.e. a school certificate for a 3-year training period at a recognised trades school; the Bantu Building Workers Diploma issued by the Department of Labour and the National Technical Certificate I for the subject in which they specialize. After the successful completion of the courses the artisans are absorbed by Council Departments operating in Soweto.

The School is registered with the Department of Education, but is managed by the Non-European Affairs Department of the Council. Tuition is only provided on weekdays. It starts at 7.55 a.m. with religious devotions and closes at 3.30 p.m. Two thirds of the time is spent on practical training and the remainder on theoretical training and language studies. Use is made of audio-visual aids in theoretical tuition.

The School also provides extramural activities and has excellent soccer and other sports teams which are the holders of various trophies won at inter-school competitions.

The purpose of the school is to provide qualified artisans to enable the Council to continue with housing schemes.

This year the School has a roll of 63 builders, 70 carpenters and 56 plumbers.

# LABOUR AND ENFORCEMENT

ASSISTANT DIRECTOR (LABOUR & ENFORCEMENT).

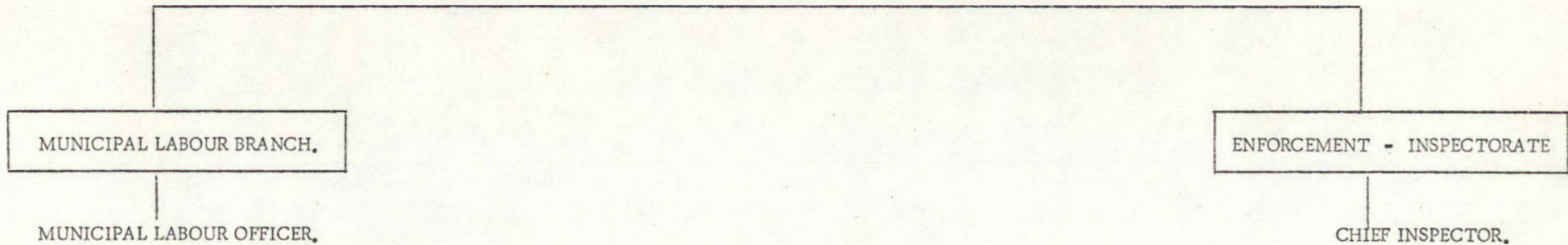

MUNICIPAL LABOUR BRANCH

The staff of the Municipal Labour Branch consists of the following:-

1	Municipal Labour Officer	
1	Assistant Municipal Labour Officer	
9	Principal Bantu Affairs Officers	
5	Senior Bantu Affairs Officers	
65	Bantu Affairs Officers/Assistant Bantu Affairs Officers	
7	" " " " " " " "	(Female)
21	Senior female assistants	
33	Female assistants	
2	Hall Caretakers	
101	Bantu Staff (Clerks and Labourers)	
<hr/>		
245	TOTAL	
<hr/>		

The Municipal Labour Branch is responsible for the control of the influx of male and female Bantu to the prescribed area of Johannesburg, to place Bantu in suitable employment and to register the service contracts.

The following Acts and Regulations are mainly administered by this Branch:-

- Bantu (Urban Areas) Consolidation Act 1945 (Act 25 of 1945)
- Bantu Labour Act 1964 (Act 67 of 1964)
- Bantu Labour Regulations (Government Notice R1892 of 3rd December, 1965)

In the execution of its duties it is also the endeavour of the Branch to create better relations between employer and employee.

In order to render better service, the Department saw fit to establish 11 sub-offices in Soweto, as well as 5 sub-offices in European Areas, where approximately 1 000 cases are dealt with daily. At the Head Office and at the sub-Branch for Bantu females at Polly Street approximately 4 000 Bantu are attended to daily.

In order to curb crime and vagrancy, a youth employment office has been established in Soweto where juveniles are assisted to obtain suitable employment. Female juveniles are assisted by the Labour Bureau at Polly Street.

It is worthy of note that the registered Bantu Labour force for Johannesburg as at the end of September, 1971 was as follows:-

Adult Bantu males (over 18 years old)	276 000
Adult Bantu females (over 18 years old)	148 000
Juvenile Bantu males (between 16 & 18 years)	26 000
Juvenile Bantu females (between 16 & 18 years)	<u>5 000</u>
	<u>455 000</u>

At the end of September, 1971, the percentage of unemployment for Bantu males was 0,41% and for Bantu females 1,25%.

Approximately 70 000 domestic servants are employed in European areas but it is difficult to establish how many are housed on the premises of their employers.

However, approximately 10 000 domestic servants are licensed for accommodation as second or third servants on their employers' premises.

With the exception of approximately 42 000 Bantu housed under licence by their employers, the 10 000 Bantu licensed as second or third domestic servants and the unknown number of domestic servants resident on their employers' premises, the Labour force is housed in houses or hostels in the proclaimed Bantu residential areas or in hostels in the European area.

Every workseeker gets at least one free medical examination per year and approximately 14 000 medical examinations are carried out monthly by the Medical Officers attached to the Branch.

It is also interesting to note that approximately 2 500 employers in Johannesburg employ more than 20 Bantu each, whilst 80 000 employers employ less than 20 Bantu each.

During the year ended 30th September, 1971, approximately 16 000 Bantu males and females were placed in suitable employment by the Branch.



INSPECTORATE

The staff of the Inspectorate consists of :

- 1 Chief Inspector
- 1 Assistant Chief Inspector
- 15 Senior Inspectors
- 65 Inspectors
- 1 Senior Female Assistant
- 4 Female Assistants
- 1 Senior Bantu Inspector
- 10 Bantu Inspectors
- 98
- ===

The Inspectorate is responsible for the enforcement of Acts and Regulations applicable to the employment of Bantu in the Prescribed Area of Johannesburg, the housing of Bantu in the "European Area" of Johannesburg and for fees payable by employers.

The duties of the Inspectorate can be summarised as follows:-

- Controlling the engagement of Bantu;
- Licensing and inspection of premises for the housing of Bantu;
- Scrutinising plans for Bantu Residential quarters;
- Scrutinising wage registers with the object of controlling payments of Services Levy fees and other charges;
- Investigating applications for licences in terms of the Group Areas Act in respect of Bantu eating houses in the European Area of the City;
- Control and supervision of Court documents and actions of the Department in the Magistrate's and Bantu Affairs Commissioner's Courts;
- Control of and action against Bantu vagrants in the Bantu Affairs Commissioner's Court.

For the purpose of achieving a more efficient functioning of the Inspectorate, the prescribed area was recently divided into 12 areas. Each area is controlled by 1 Senior Inspector and 3 to 5 Inspectors. One Senior Inspector, 5 Inspectors and 2 Bantu Inspectors were made available for full time duties at the Bantu Affairs Commissioner's Courts and 2 Inspectors are stationed on full time duty at John Vorster Square to assist the S.A. Police in investigations involving forgery of reference books and other control documents.

The following approximate monthly figures provide an indication of the extent of the activities of the Inspectorate:-

Cases in Magistrate's Courts .....	500
Cases in Bantu Affairs Commissioner's Courts .....	4 000
Routine inspections of employers' premises .....	8 000
Special evening and night inspections (Normally in conjunction with the S.A. Police) .....	90

# BANTU BEER AND LIQUOR

ASSISTANT DIRECTOR (BANTU BEER & LIQUOR).

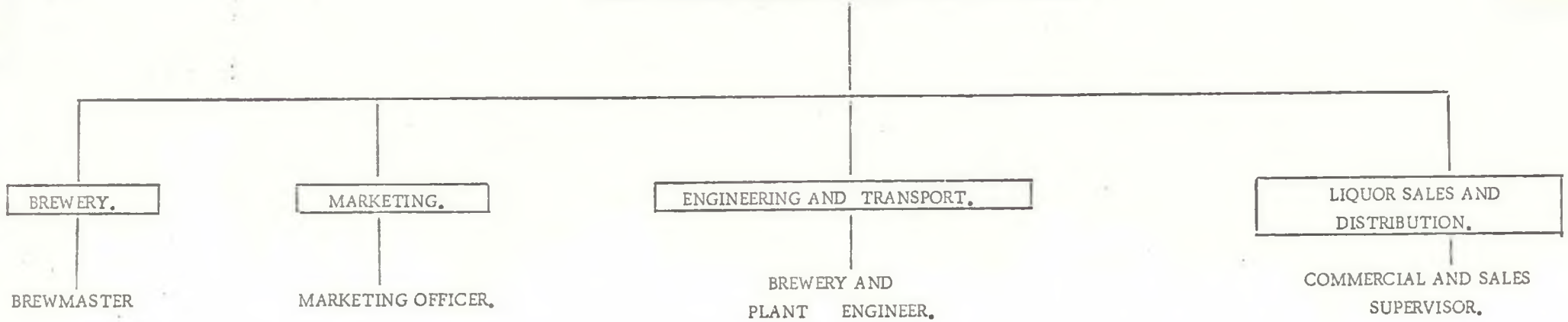

BANTU BEER AND LIQUOR BRANCHBANTU BEERPRODUCTION

The Bantu Beer Brewery at Langlaagte was erected at a cost of R3 533 761 and commenced production in January 1967. Production capacity is approximately 682 500 litres (150 000 gall.) per day.

Average annual quantity of raw materials used in the brewing process:-

Kaffircorn Malt	7 211 775 Kg (14 827 979 lbs.)
Grits	10 641 000 Kg (22 764 000 lbs.)
Yeast	4 221 Kg (8 782 lbs.)
Water	46 776 730 litres (10 280 600 gall.)
Coal (for use in boilers)	3 473 370 Kg (7 973 470 lbs.)

The annual total cost of ingredients used, amount to approximately R1½-million. Approximately 160 000 one-litre cartons are used daily for the packaging of the Bantu beer consumed.

The revenue derived from the sale of the husks which is sold as cattle feed, amounts to R123 700 annually.

NUMBER OF VEHICLES IN USE FOR DISTRIBUTION OF BANTU BEER

Seven tankers varying in size from 1 000 to 3 600 gallons are used for the delivery of beer in bulk;

Four trucks, specially equipped for the purpose, are used for delivery of packaged beer;

Average deliveries vary between 22 and 26 daily.

SALES

Number of distribution points:

Soweto	.....	18
City	.....	8

There are 16 Beer gardens and 10 Beer depots. The revenue derived from the sale of Bantu Beer amounts to approximately R4½-million annually.

The annual nett profit amounts to R862 000.

15.

BANTU BEER AND LIQUOR BRANCH

L I Q U O R

BOTTLE STORES AND BAR LOUNGES

3 Bar lounges for consumption of liquor on  
the premises;  
15 Bottle Stores  
18  
==

YEARLY PERCENTAGE OF SALES BY VOLUME

	1967/68	1968/69	1969/70	1970/71
	%	%	%	%
Malt	66,4	81,4	83,9	74,9
Spirits	4,4	2,4	4,6	2,7
Fortified Wines	2,8	1,5	2,2	1,5
Natural Wines	4,2	2,2	2,2	5,1

ALLOCATION OF PROFIT

80% of the profit on the sale of liquor is transferred to the Department of Bantu Administration and Development and 20% is retained by the Council.

Estimated sales .....R3 500 000  
Estimated profit.....R 380 000

# BANTU AREAS

ASSISTANT DIRECTOR (BANTU AREAS).

TOWNSHIPS  
AND  
DEVELOPMENT

URBAN BANTU COUNCIL

DISTRICT OFFICERS

TOWNSHIPS  
AND  
HOSTEL STAFF





BANTU AREAS BRANCH

1. THE AREA OF SOWETO 26 square miles (6 734 Ha)

2. NUMBER OF HOUSES

2.1 SOWETO

Trading/Residential	60
Self-built	2 1/4
Purchased	7 773
Rented	<u>56 316</u>
	66 293

2.2 EASTERN BANTU TOWNSHIP

Rented	<u>379</u>
TOTAL	<u>66 672</u>
	=====

3. POPULATION

Soweto	414 617
Eastern Bantu Township	2 025
City Hostels	<u>13 910</u>
TOTAL	<u>430 552</u>
	=====

(See annexure 1 for further particulars)

4. TYPES OF HOUSES

There are 36 different types of houses built by the Council and financed from the following sources:-

- Loans by Mining Houses ..... R6½-million
- Loans from National Housing Fund ..... R28-million

5. HOUSES REPURCHASED

Houses repurchased since 1969 in terms of Government policy: 210 @ R250 000

In terms of this policy a further 9 800 houses will have to be purchased by the Council for an estimated amount of R7-million.

6. RENTALS

Monthly rentals for houses including site rent: from R2,20 to R7,95

Monthly rental after rationalisation in 1972: R6,50 to R9,40

7. HOSTELS

There are 9 hostels for men with a total of 34 590 beds divided as follows, and a women's hostel with 804 beds:

7.1 SOWETO

	Beds
Nancefield	4 976
Dube	6 272
Jabulani	4 352
Mapetla	<u>5 072</u>
	20 672
Orlando West Women's Hostel	<u>804</u>
	<u>21 476</u>
	=====

7.2 CITY

George Goch	3 006
Wolhuter	3 128
Denver	3 496
Wemmer	1 766
City Deep	<u>2 522</u>
	13 918
	-----
TOTAL NUMBER OF BEDS IN HOSTELS	<u>35 394</u>
	=====

8. WAITING LIST8.1 FAMILY ACCOMMODATION:

Primary list - males (10(1)(a) and (b) )	3 667
Secondary list - males (10(1)(d) )	8 194
Secondary list - females (10(i)(a),(b) and (d)	<u>1 759</u>
TOTAL	13 620
	=====

8.2 HOSTEL ACCOMMODATION:

Males	17 530
Females	<u>2 470</u>
	20 000
	=====

9. ADMINISTRATION - SOWETO

There are 8 Superintendents' offices as well as one at every hostel.

9.1 Staff

Senior Officials	18
Township & Hostel Superintendents	40
European Clerical Assistants	42
Bantu Clerical Assistants	196
Bantu Labourers	<u>182</u>
TOTAL	478
	===

9.2 ACCOUNTS STAFF (City Treasurer's Department)

European Officials	5
Bantu Cashiers	<u>131</u>
TOTAL	136
	===

10. TRADING

There are 1 271 trading sites in Soweto. The more important types of trade are as follows:

Green Grocers	181
Butchers	161
Wood & Coal Dealers	134
Eating Houses	72
Fish Friers	76
Dry Cleaners	27
Dairies	45
Grocers	255
Tailors	26
Hairdressers	27
Hardware Dealers	23
Filling and Service Station (repairs excluded)	5
Other minor types	<u>239</u>
TOTAL	1 271
	=====

11. EDUCATION

11.1 Buildings

Lower Primary	78
Higher Primary	32
Lower & Higher Primary combined	10
Secondary	<u>9</u>
TOTAL	129
	===

11.2 Scholars 102 087

11.3 Teachers 1 750

12. CRECHES

Mainly managed by Bantu Service Committees

13.	<u>CLINICS</u>		
	Provincial		2
	Municipal		<u>5</u>
		TOTAL	7
			==
14.	<u>COMMUNAL HALLS</u>		6
15.	<u>PRODUCE MARKET</u>		
	A produce market for wholesale supply, was erected as part of the Jabulani Civic Centre and was opened in April, 1969. A further five branches and three stabilization depots have since been opened.		
16.	<u>CHURCHES</u>		152
17.	<u>URBAN BANTU COUNCIL</u>		
	Elected Members		41
	The elected members represent eight National Units in ten wards.		

(Annexures 2 and 3 provide further information)

The last election was held on the 2nd October, 1971.

#### THE FUTURE

#### 1. HOUSING

1.1	Housing Schemes in progress :		Cost
	Mapetla Extension	300 houses	R200 000
	Pimville Zone 2	97 houses	R 58 000
1.2.	Housing Schemes for which Ministerial approval is awaited:		
	Pimville Zone 1	101 houses	R 65 500
	Pimville Zone 3	948 houses	R475 500
	Pimville Zone 4	923 houses	R566 000
	Pimville Zone 5	989 houses	R619 000
	Pimville Zone 6	678 houses	R422 000
	Pimville Zone 7	179 houses	R149 000
	Molapo Extension 1	<u>416 houses</u>	<u>R247 000</u>
	TOTAL	4 631	R2 584 000
		=====	=====

The Council also purchased the area Protea in which 4 800 houses, and hostels to accommodate 12 000 people, can be erected.

The Government has still to decide whether this area may be used for residential purposes.

## 2. HOSTELS

Ministerial approval of the layout plan is awaited.

	Beds
Moletsane (Improved Standard)	2 244
(Regular Standard)	2 384
Lifateng (Regular Standard)	<u>2 656</u>
TOTAL	7 284 =====

## 3. BUILDINGS

	Cost
Ambulance & Fire Station	R100 000
Being planned:	
Magistrate's Court	R500 000
Will Carr Theatre	R500 000
Shopping Centre Emdeni Ext.	R 40 000
Shopping Centre Naledi Ext.	R 23 000
Shopping Centre Mapetla Ext.	<u>R 33 000</u>
	R1 196 000 =====

## 4. SCHOOL BUILDINGS

Loans from the Government Housing Fund are awaited.

New Lower Primary Schools	12 (classrooms 121 )
Additions to " "	25 (classrooms 78 )
New Higher Primary Schools	16 (classrooms 186 )
Additions to " "	7 (classrooms 39 )
New Secondary Schools	3 (classrooms 35 )
Additions to " "	1 (classrooms <u>8</u> )
TOTAL CLASSROOMS	467 =====
Estimated Cost	R769 000

## 5. STREET LIGHTING

A "High Mast" lighting system, at an estimated cost of R3½-million is in contemplation.

CITY OF JOHANNESBURG.NON-EUROPEAN AFFAIRS DEPARTMENTPOPULATION STATISTICS : JUNE 19711. BANTU IN AREAS SOUTH WEST OF CITY.(a) COUNCIL CONTROLLED AREAS.

(i) <u>LOCATIONS/VILLAGES</u>	<u>1970</u>	<u>TOTAL</u>	<u>1971</u>	<u>TOTAL</u>
Central Western Jabavu	10 432		10 750	
Chiawelo	25 291		25 931	
Dhlamini	10 754		11 213	
Dube	11 610		11 941	
Emdeni	15 743		19 986	
Jabavu	25 821		26 879	
Jabulani	12 954		13 202	
Klipspruit	6 446		6 702	
Mapetla	15 210		15 310	
Mofolo	32 274		33 078	
Molapo	8 392		8 610	
Moletsane	10 881		11 276	
Moroka	14 928		15 244	
Moroka North	2 901		2 875	
Naledi	27 482		26 912	
Orlando East	31 124		31 543	
Orlando West	29 489		30 156	
Orlando West Ext.	5 419		5 504	
Phiri	11 628		12 063	
Pimville	6 067		3 922	
Pimville Zone 1	3 550		3 694	
Pimville Zone 2	2 391		2 709	
Senaoane	12 020		12 063	
Tladi	10 426		10 673	
Zola	34 513		35 978	
Zondi	10 670		11 062	
TOTAL (i)		388 416		399 276

(ii) <u>HOSTELS</u>	<u>1970</u>	<u>TOTAL</u>	<u>1971</u>	<u>TOTAL</u>
Dube Men's Hostel	5 152		5 740	
Nancefield Men's Hostel	4 976		4 976	
Jabulani Men's Hostel	4 336		4 336	
Orlando West Women's Hostel	285		289	
	<u>TOTAL (ii)</u>	<u>14 749</u>		<u>15 341</u>

TOTAL (a) CITY CONTROLLED AREAS : SOWETO 403 165

(b) BANTU RESETTLEMENT BOARD.\*

(i) LOCATIONS

Diepkloof	60 426		61 461	
Meadowlands	82 262		83 736	
	<u>TOTAL (i)</u>	<u>142 688</u>		<u>145 197</u>

(ii) HOSTELS

Meadowlands	10 316		10 316	
Diepkloof	2 629		4 403	
	<u>TOTAL (ii)</u>	<u>12 945</u>		<u>14 719</u>

TOTAL (b) BANTU RESETTLEMENT BOARD

155 633                      159 916

TOTAL I BANTU IN AREAS SOUTH-

WEST OF CITY                      558 798                      574 533

II. BANTU IN CITY AREA

(a) CITY LOCATIONS

Eastern Bantu Township	2 135		2 025	
	<u>TOTAL (a)</u>	<u>2 135</u>		<u>2 025</u>

(b) MUNICIPAL HOSTELS

Denver Men's Hostel	3 496		3 496	
George Goch Men's Hostel	3 006		3 006	
Wemmer Men's Hostel	1 766		1 764	
Wolhuter Men's Hostel	3 128		3 128	
City Deep Men's Hostel	2 371		2 516	
	<u>TOTAL (b)</u>	<u>13 767</u>		<u>13 910</u>

(c) MUNICIPAL COMPOUNDS                      9 245    10 799

\* Based on data supplied by the Resettlement Board.

(d) <u>PRIVATELY HOUSED</u>	<u>1970</u>	<u>TOTAL</u>	<u>1971</u>	<u>TOTAL</u>
(i) <u>LICENSED</u>				
Flats	16 929		17 145	
Offices	1 591		1 579	
Commerce	4 888		4 882	
Sporting Clubs	1 316		1 234	
Licensed Hotels	1 134		1 117	
Boarding Houses	1 149		1 202	
Residential and Social Clubs	143		132	
Private Hospitals	369		368	
Church Halls	336		337	
Education & Welfare	1 855		1 740	..
S.A.R. & H. Govt. & Provincial	2 356		2 383	
Domestic Servants in ) Private Residence Males)	5 730		6 161	
Section 9(2)(e) Females)	3 862		3 918	
Backyards	60		47	
<u>TOTAL (i)</u>		<u>41 718</u>		<u>42 245</u>
(ii) <u>UNLICENSED</u>				
Domestics in Private Houses				
Males )	50 045		59 637	
)				
Females )				
<u>TOTAL (ii)</u>		<u>50 045</u>		<u>59 637</u>
<u>TOTAL (d) PRIVATELY HOUSED</u>		<u>91 763</u>		<u>101 882</u>
<u>BANTU IN CITY AREA</u>		<u>116 910</u>		<u>128 616</u>
<u>BANTU HOUSED BY THE MINES **</u>		<u>12 985</u>		<u>12 985</u>
Total Bantu - Council Controlled Area, Bantu Resettlement Board Area and Bantu Housed by the Mines		<u>688 693</u>		<u>716 134</u>

\*\* Data supplied by the Mines.



URBAN BANTU COUNCILMEMBERSURBAN BANTU COUNCIL

	<u>I. NUMBER</u>	<u>ADDRESS</u>
CHAIRMAN : Lengene, P.M.	990040	268, Moroka
D/CHAIRMAN: Makhaya, T.J.	1032846	211, Central Western Jabavu

AMENITIES COMMITTEE:

CHAIRMAN : Mageza, C.K.	1037274	1353, Dube
D/CHAIRMAN : Pilane, E.M.	834608	1121, Mapetla
Mlonzi, L.L.	374259	1474 Mofolo North
Msimango, A.G.	452482	2786, Zola
Buthlezi, E.	999243	94, Jabulani Hostel
Vilakazi, E.G.	548137	1759, Moroka
Mosala, L.M.	446657	461, Tladi
Ngubeni, P.	993730	2594A, Zola
Rakgomo, J.M.	198562	194, Wemmer Hostel
Leepo, J.M.	3233555	3040, Naledi Extension
Lengene, P.M. (Chairman of the Urban Bantu Council ex Officio)	990040	268, Moroka
Makhaya, T.J. (Deputy Chairman of the Urban Bantu Council ex officio)	1032846	211, Central Western Jabavu

EDUCATION AND HEALTH COMMITTEE.

CHAIRMAN : Thebehali, N.M.D.	1850818	3118, Orlando East
D/CHAIRMAN: Ligege, J.N.	953359	8308, Orlando West
Mahlangu, L.	555007	255, Emdeni
Phosa, L.L.	2454186	960, Mapetla
Mathibe, P.	975014	1173, Molapo
Xulu, M.B.	988231	11109, Orlando West Ext.
Mpanza, B.W.	1495289	57, Wemmer Hostel
Mbambo, E.D.	304473	132, Wemmer Hostel
Jiyane, G.-	3328025	28, Wemmer Hostel
Lengene, P.M. (Chairman of the Urban Bantu Council)	990040	268, Moroka
Makhaya, T.J. (Deputy Chairman of the Urban Bantu Council ex officio)	1032846	211 Central Western Jabavu

HOUSING AND GENERAL PURPOSES

CHAIRMAN	:	MAHLANGU, S.S.	978106	1076, Klipspruit
D/CHAIRMAN	:	MANTHATA, S.M.	1586733	1224A, Naledi
		Lehana, S.S.	812566	612, Mapetla
		Ntloko, M.M.	991331	208, Central Western Jabavu
		Khakhathiba, J.T.	821215	627, Molapo
		Buthlezi, I.J.	362746	1202, Zondi
		Mpanza, B.J. (Mrs.)	3670301	957, Orlando East
		Vukeya, S.M.	999738	4173, Chiawelo
		Mokoena, D.	949160	8563, Orlando West
		Ramaite, A.M.	987213	1265, Chiawelo
		Lengene, P.M. (Chairman of the Urban Bantu Council ex officio)	990040	268, Moroka
		Makhaya, T.J. (Deputy Chairman of the Urban Bantu Council ex officio)	1032846	211, Central Western Jabavu

TRADING AND TRANSPORT COMMITTEE.

CHAIRMAN	:	MAPONYA, R.J.P.	1007146	1388, Dube
D/CHAIRMAN:		MDAKA, M.B.	3148399	1493, Mofolo North
		Zondi, J.N.	319910	194, Senaoane
		Tshabangu, L.	386106	168, Central Western Jabavu
		Ntshona, C.K. (Mrs.)	3721528	1434, Dube
		Mzinyane, J.B.	947596	479A Mofolo North
		Tshabalala, H.	269162	295, Emdeni
		Rasmeni, D.	2558260	1384, Pimville Zone 1
		Moema, S.M.	1841996	7498, Orlando West
		Ramathibela, T.J.	200044	3611, Orlando East
		Lengene, P.M. (Chairman of the Urban Bantu Council ex officio)	990040	268, Moroka
		Makhaya, T.J. (Deputy Chairman of the Urban Bantu Council ex officio)	1032846	211 Central Western Jabavu

CITY OF JOHANNESBURGNON-EUROPEAN AFFAIRS DEPARTMENTU R B A N B A N T U C O U N C I LWARD REPRESENTATIVESZULU NATIONAL UNIT :

Representatives for Ward No. 1	2
Representative for Ward No. 2	1
Representatives for Ward No. 3	2
Representative for Ward No. 4	1
Representatives for Ward No. 5	3
Representative for Wards Nos. 6 & 7	1
Representative for Ward No. 8	1
Representative for Ward No. 9	1
Representatives for Ward No. 10	3
TOTAL :	<u>15</u>

XHOSA NATIONAL UNIT :

Representative for Wards Nos 1 - 2	1
Representative for Wards Nos 3 - 4	1
Representative for Wards Nos 5 - 6 - 7	1
Representative for Wards Nos 8 - 9 - 10	1
TOTAL :	<u>4</u>

NORTH SOTHO NATIONAL UNIT :

Representative for Wards 1-2-3-4-5-	1
Representative for Ward 6	1
Representative for Wards 7-8-9	1
Representative for Ward 10	1
TOTAL :	<u>4</u>

TSONGA NATIONAL UNIT :

Representative for Wards 1-2-3-4-5-6	1
Representative for Ward 7	1
Representative for Wards 8-9-10	1
TOTAL :	<u>3</u>

VENDA NATIONAL UNIT :

Representative for Ward 7	1
Representative for Wards 1-10 exc. 7	1
TOTAL :	<u>2</u>

SWAZI NATIONAL UNIT :

Representative for Wards 1-2-3-4	1
Representative for Wards 5-6-7-8-9-10	1
TOTAL :	<u>2</u> =====

TSWANA NATIONAL UNIT :

Representative for Wards 1-2-3	1
Representatives for Wards 4-5-6	2
Representative for Wards 7-8	1
Representative for Wards 9-10	1
TOTAL :	<u>5</u> =====

SOUTH SOTHO NATIONAL UNIT :

Representative for Ward 1	1
Representative for Wards 2-3-4-5	1
Representatives for Ward 6	2
Representative for Ward 7	1
Representative for Wards 8-9-10	1
TOTAL :	<u>6</u> ===

DIVISION INTO WARDSWARD NO. 1

Orlando East  
Orlando West  
Pimville  
Klipspruit  
Orlando West Women's Hostel

WARD NO. 7

Senaoane  
Phiri  
Mapetla  
Mapetla Extension  
Chiawelo  
Chiawelo Extension

WARD NO. 2

Dube Men's Hostel

WARD NO. 8

Jabavu  
Moroka  
Dhlamini  
WARD NO. 9  
Nancefield Men's Hostel.

WARD NO. 3

Orlando West Extension  
Dube  
Mofolo  
Central Western Jabavu (Nguni)  
Zondi.

WARD NO. 10

Eastern Bantu Township  
George Goch Men's Hostel  
Denver Men's Hostel  
Wemmer Men's Hostel  
Wolhuter Men's Hostel

WARD NO. 4WARD NO. 5

Jabulani  
Zola  
Emdeni

WARD NO. 6

Moletsane  
Tladi  
Naledi

Molapo,  
Central Western Jabavu (Sotho)

# COMMUNITY SERVICES

ASSISTANT DIRECTOR (COMMUNITY SERVICES).

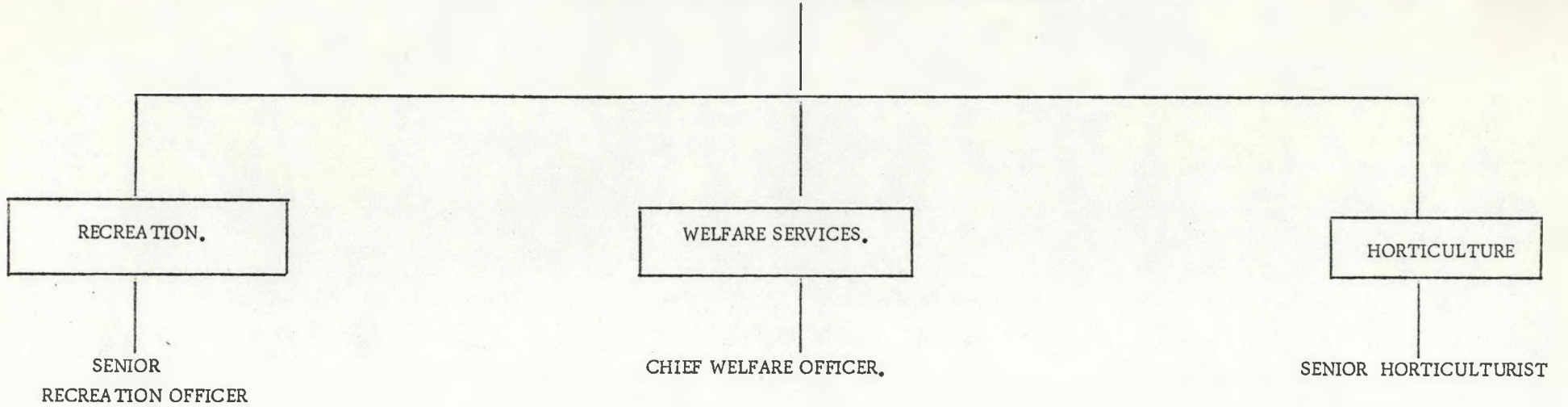

COMMUNITY SERVICES BRANCH

The Community Services Branch provides almost all the facilities for sport, recreation, culture and social welfare for the Bantu in Soweto. The Branch operates through 6 sections staffed by European as well as Bantu personnel, of whom approximately half has had specialised training.

RECREATION

The following facilities are provided:-

1 Amphitheatre	24 Club Houses
3 Stadia	4 Recreation Halls
93 Sports Fields	39 Children's Playgrounds
74 Basketball Courts	6 Skittle Alleys
4 Swimming Pools	4 Dance Arenas
2 Concrete Cycle Tracks	3 Athletic Tracks
42 Tennis Courts	1 Bowling Green

Floodlights are being installed in certain football fields and tennis courts and 11 change rooms are provided at various sports fields.

The Section promotes physical recreation for the population with special facilities for the children.

PLAYGROUNDS

All playgrounds are equipped with slides, swings, etc. and are so situated that no child is more than  $\frac{1}{2}$ -mile from one.

YOUTH SPORT

Football, soft ball, basketball, tennis, cycling, athletics and swimming are organised and technical advice provided for school children.

ADULT SPORT

The same sporting facilities as for the youth are provided for adults, but the organisation of adult sport is undertaken by the respective Associations, the Recreation Section merely giving technical advice.

In addition, 23 clubs at which physical culture, boxing and weightlifting are practised, are supervised between 6 and 9 p.m.

At three Council hostels there is a full-time organiser who arranges concerts, choir singing, boxing, weightlifting, skittles, various sports and cinema shows for the inmates.

CINEMAS

Free cinema shows are given nightly, except Saturdays and Sundays, at Council Compounds and Hostels. Educational shows are given to children at Naledi and Orlando Communal Halls and at the Juvenile Employment Centre

in Central Western Jabavu.

### HORTICULTURE

The Horticultural Section is responsible for the grassed areas of the sportsfields and also for all parks, public gardens, grassed areas, street trees, cemeteries and general beautification schemes.

This section is responsible for the lawns, pools, open-air stage and dam at Mofolo Park.

The Bowling Green and two Golf Courses are also the responsibility of this section.

Fruit trees are provided for every new house. Hedge plants are sold to householders. Free advice is given to schools and householders.

### WELFARE

A welfare worker is stationed at every Superintendent's office to assist the residents. The service includes the following:-

Advice and guidance

Cash Grants

Assistance with applications for food parcels,  
pensions and Government grants

Arrangements for suspension of rent commitments.

The Section handles more than 1 000 cases every month. Social Workers ensure that families of breadwinners who are incapacitated or deceased are assisted. They also arrange re-employment of breadwinners when they are fit.

### REHABILITATION AND YOUTH SERVICES

The Section runs 3 Play Centres for a total of 250 children.

It also runs 30 Youth Clubs with a total membership of 4 000.

Activities include:

Sport

Drama

Singing

Dancing

Handcraft

Debating

Children are taken to camps at sea and, when available, to the Circus.

There are 10 women's clubs at which cooking and homecraft are taught.



At Orlando Sheltered Workshops 115 disabled workers produce handwoven articles, cane baskets and sports nets. The workers also undertake packaging for various firms.

CULTURE

The Cultural Section holds classes for adults in every major branch of the arts, including music, painting, sculpture and dancing.

It trains musicians in classical music and has a small orchestra. It also runs classes in ballroom dancing and ballet. Children are taught piano, music theory and all string and wind instruments. It trains a children's orchestra.

Films are shown and lectures given monthly on music and art.

The Section trains 5 brass bands. It runs an annual Festival along Eisteddfod lines.

BURSARIES AND GRANTS

The Branch Administers 130 Council School and University Bursaries. (The latter includes Medicine, Social Work, Commerce, Science and Education).

It administers 85 grants-in-aid, totalling R160 000 p.a. to welfare organisations.

**Collection Number: A1132**

**Collection Name: Patrick LEWIS Papers, 1949-1987**

***PUBLISHER:***

*Publisher:* Historical Papers Research Archive, University of the Witwatersrand, Johannesburg, South Africa

*Location:* Johannesburg

©2016

***LEGAL NOTICES:***

**Copyright Notice:** All materials on the Historical Papers website are protected by South African copyright law and may not be reproduced, distributed, transmitted, displayed, or otherwise published in any format, without the prior written permission of the copyright owner.

**Disclaimer and Terms of Use:** Provided that you maintain all copyright and other notices contained therein, you may download material (one machine readable copy and one print copy per page) for your personal and/or educational non-commercial use only.

This collection forms part of a collection, held at the Historical Papers Research Archive, University of the Witwatersrand, Johannesburg, South Africa.