

23

Off.

Bridgman Memorial Hospital
Johannesburg

ANNUAL
REPORT

FOR THE YEAR 1938



R L ESSON & CO LTD JOHANNESBURG

Bridgman Memorial Hospital

Johannesburg

(Under the Distinguished Patronage of Their Excellencies
Lady Clarendon and Lady Duncan)

ANNUAL REPORT

FOR THE YEAR 1938



BRIDGMAN MEMORIAL HOSPITAL

MEMBERS OF THE BOARD.

Mrs. Bridgman (Chairman).
Mr. Walter Webber (Vice-Chairman).
Rev. J. Lennox, D.D. (Hon. Secretary).
Mr. J. Montague Pim (Hon. Treasurer).
Dr. James Black.
Prof. Dr. Gordon Grant.
Prof. Dr. J. M. Watt.
Dr. Charlotte Carlisle, Medical Superintendent.
Rev. S. S. Tema.
Dr. A. B. Xuma.
Mrs. Councillor Jamison.
Mrs. Maxeke.
Mrs. L. Noble.
Rev. S. M. T. Ross, C.R.
Mrs. E. A. Sargeant.
Rev. J. Dexter Taylor, D.D.

HOUSE COMMITTEE.

Mr. Walter Webber (Chairman).
Rev. J. Lennox, D.D.
Mrs. Bridgman.
Professor Dr. Gordon Grant.
Professor James Black.
Dr. Charlotte Carlisle.
Miss B. Alexander.
Mrs. L. Noble.
Mrs. E. A. Sargeant.
Rev. J. Dexter Taylor, D.D.
Professor Dr. J. M. Watt.

MEMBERS OF GENERAL COMMITTEE.

American Board Mission:	Mrs. C. D. Bridgman.
	Miss Ruth Cowles.
	Rev. J. Dexter Taylor, D.D.
Church of the Province of S.A.:	Rev. Archdeacon R. P. Y. Rouse.
	Rev. R. E. Raynes, C.R.
Baptist Church:	Rev. J. W. Joyce.
Church of Sweden Mission:	Rev. J. E. Hallendorff.
Methodist Church:	Rev. E. Carter.
Methodist Episcopal Church:	Rev. J. A. Persson.
Congregational Union of S.A.:	Rev. Rocliffe Mackintosh.
Dutch Reformed Church W. Assoc.:	Mrs. Fouche.
Mission Suisse:	Rev. Bernard Terrisse.
Salvation Army:	Adjutant E. Christoffersen.
Presbyterian Church of S.A.:	Rev. Dr. J. Bruce Gardiner.
Paris Evangelical Missionary Society:	Rev. A. Oechsner de Coninck.
Berlin Mission:	Rev. G. Westphal.
St. Mary's Catholic Church:	Rev. Father Muldoon.
Transvaal Interdenominational Native Ministers' Association:	Rev. H. B. Hlabangane.
African Methodist Episcopal Church:	Mrs. Maxeke.
Board of Johannesburg General Hospital:	Mrs. Wordingham.
South African Trained Nurses' Assoc.:	Miss E. Winter.
National Council of Women:	Mrs. P. R. Kirby.
University of Witwatersrand:	Principal Raikes.
Johannesburg City Council:	Mrs. Councillor Jamison.
Johannesburg Joint Council:	Mr. J. R. Rathebe.
Honorary Life Members:	Dr. A. J. Orenstein.
	Mr. S. Goetsche.
Personal Members:	Bishop of Johannesburg.
	Dr. A. H. Louw.
	Mr. C. H. Leake.
	Dr. Dora Dart.
	Mrs. R. A. F. Hoernle.
	Miss Morisse.

And all Members of the Board.

ANNUAL REPORT OF THE BOARD

1938

At the time of the Annual Meeting a year ago a new wing of the Hospital came into occupation. It contained accommodation for twenty beds, thus bringing the Bridgman to the level of a sixty-bed hospital. In addition to a large ward it contained a well-equipped nursery, bath-rooms, storeroom and sewing-room. This additional accommodation has added greatly to the successful working of the Hospital. Immediately after occupancy in May the additional accommodation was required. Several times during the past year the Hospital, including this new wing, has been full to capacity. As reported a year ago the new wing with equipment cost in round figures £5,000. It gives peculiar satisfaction to the Board, and especially to Mrs. Bridgman and Mrs. Sargeant who wrought so hard at the task of collecting, to report that this substantial addition to the Hospital with its equipment is all paid for.

The number of patients treated during the year shows still further advance on the figures of 1937, which at the time were reported as almost "startling." In 1938 the total number of out-patients was 10,810, an increase of 1,265 or 13.25%. The in-patients numbered 2,255, an increase of 153 or 7.2%.

During the year under review the fees collected amounted to £2,938 (in-patients £1,588, out-patients £1,350), an increase of £416 or 16.4%. Two remarks may be offered on these figures: (1) The percentage of in-patients' fees collected to fees charged rose from 47.2% to 66.9%.

and (2) The increase in the total of fees actually paid is the more notable because during the year, the fee for the confinement period of ten days was reduced from £3 to £2. Many Africans have expressed thanks to the Hospital for the relief which this reduction has brought to many humble homes.

It may be noted that more and more women are coming to the Hospital for pre-natal care, one of many signs that the African's fear of entering any hospital is being steadily overcome.

Another notable fact is the way in which the Saturday morning clinic for "Bridgman babies" has continued its popularity throughout the year. Mothers are encouraged to bring in their babies every week for a year, to be weighed and have their progress noted. This service is given free of charge. Something is thus being done to combat the high infant mortality found in African families, especially when living in town conditions.

What was said in the last report regarding the convenience of the out-patient building for the expeditious handling of cases has been emphasised anew in 1938. The peak number of out-patients was reached in November of last year when 1,042 cases were treated. The excellent arrangement of the building was one factor contributing to the efficient handling of such large numbers.

Throughout the year under review Dr. Stephen-Lewis continued to relieve Dr. Carlisle on Mondays and on alternate Sundays, a service much appreciated. While Dr. Carlisle was overseas on short leave, Dr. Altschul kindly acted as Medical Superintendent. To these and to Miss K. Goulden as dispenser and Miss Rogers in charge of the office, the Board give their warm thanks.

Attention is invited to the figures submitted by the Hon. Treasurer. The income from endowed beds showed a slight increase of £14 11s. 2d. Grants-in-Aid have increased by £635, and subscriptions and donations

show an increase of £138 11s. 8d. To all who have supported the work of the Hospital by their donations the Board express their gratitude and thanks.

His Worship the Mayor of Johannesburg, accompanied by the Lady Mayoress, paid an official visit to the Hospital at Christmas time, and thus afforded fresh evidence of the personal as well as official interest they have in the Hospital.

Religious services conducted in one of the large wards, were held regularly for the benefit of the staff and patients. Various ministers, European and African, have conducted these services. The services for out-patients, conducted on Wednesday mornings by the Rev. Henry Nawa, the Hospital Chaplain, has been largely attended. On Saturday evenings, the Bible class for the African staff conducted by Mrs. Bridgman, Mrs. Ritchie and Mrs. Mortimer, has been welcomed and appreciated.

The Board express anew their appreciation of the services of the Honorary Professional Staff. These are:—

Hon. Consulting Gynaecologist	Professor W. Gordon Grant.
Hon. Consulting Obstetrician	Professor James Black.
Asst. Hon. Obstetricians	Dr. G. Spence-Smith.
	Dr. Drury Shaw.
	Dr. C. F. Krige.
Hon. Consulting Physician	Dr. R. L. Girdwood.
Hon. Consulting Anaesthetists	Dr. D. Crawford.
	Dr. C. Becker.
	Dr. M. B. Barlow.
	Dr. Duff-Scott.

Thanks are expressed also to the Hon. Treasurer, Mr. J. Montague Pim, and to Messrs. Howard Pim & Hardy, who give so freely and fully of their professional services in the management of the accounts of the Hospital, and to Messrs. Aiken & Carter, the Hon. Auditors.

In November, 1938, the Rev. Dr. J. Dexter Taylor, accompanied by Mrs. Taylor, left South Africa to attend the Madras Conference organised by the International Missionary Council, and thereafter proceeded to America for a year's well-earned furlough. The Board takes this opportunity to express its warm thanks to Dr. Taylor for the innumerable services he has rendered to the Hospital. He has been the Hon. Secretary of the Hospital since its inception in 1928, and has given invaluable help. In any difficult problem that arose, his counsel and good judgment have been relied upon with confidence. In the collecting of funds, and in all deputations to the Government, his persuasiveness, enthusiasm, untiring labour and complete forgetfulness of self have commended every cause he advocated. The Board wish him and Mrs. Taylor a happy and useful furlough and look forward to their return.

THE HOSPITAL HAS BEEN ERECTED TO
THE GREATER GLORY OF GOD
AND IN AFFECTIONATE REMEMBRANCE OF
THE REVEREND DR. FREDERICK BRAINERD BRIDGMAN.

J. LENNOX,
Hon. Secretary.

ANNUAL REPORT OF THE MEDICAL SUPERINTENDENT

For the Year ended 31st December, 1938.

For 1937 we seemed to have the motto, "Go forward," and during the year ended 31st December, 1938, the same motto seems to have been ours.

The returns for 1938 show an increase of 153 in the In-Patient Department on those for 1937, and in the Out-Patient Department we have realized a return of over 10,000 as anticipated in my Report for 1937. The increase in Out-Patient returns numbered 1,265.

During the year, 9 pupil midwives sat for the South African Medical Council's Examinations in Midwifery, and 8 succeeded in obtaining their Certificates.

Once again we wish to thank the Honorary Consultant Staff for their unflinching and ready assistance in emergency during the past year, and my sincere thanks are due to Matron and her European Nursing Staff for their able assistance and co-operation on every occasion. If it were not for their kindly help my task might prove a heavy and difficult one, but our sharing of responsibilities makes the work a joy.

Dr. Stephen-Lewis still acted as my relief, and to her I wish to record my sincere thanks for so doing. Whilst I was overseas, Dr. Altschul willingly and ably carried out the duties of Medical Superintendent, being liked both by the Nursing Staff and patients.

Miss Rogers and Miss Goulden still carry out their duties nobly and well. With the increase in patients their tasks are heavier, but the joy that things are progressing is shared by us all.

STAFF AS ON 31st DECEMBER, 1938.

NON-RESIDENT:

Hon. Consulting Gynaecologist	Professor W. Gordon Grant.
Hon. Consulting Obstetrician	Professor James Black.
Asst. Hon. Obstetricians	Dr. G. Spence-Smyth.
	Dr. Drury Shaw.
	Dr. C. F. Krige.
Hon. Consulting Physician	Dr. R. L. Girdwood.
Hon. Consulting Anaesthetists	Dr. D. Crawford.
	Dr. C. Becker.
	Dr. M. B. Barlow.
	Dr. Duff-Scott.
Resident Superintendent	Dr. Charlotte C. Carlisle.
Relieving Medical Officer	Dr. Stephen-Lewis.

NURSING STAFF.

EUROPEAN:

Miss M. M. Matheson, Matron.
Miss N. G. Bell, Sister.
Miss G. Buist, Sister.
Mrs. Miller, Sister.
Miss D. Case, Sister.

NATIVE:

Staff Nurse: Miss Millicent Titi. One vacancy.
Pupil Midwives: Twenty.

CLERICAL STAFF:

Miss F. E. Rogers.

DISPENSER:

Miss K. Goulden.

DOMESTIC STAFF:

Thirteen in number.

STAFF CHANGES:

Sister V. Walker, who had been on the temporary staff, left for health reasons at the end of January, as did Sister Randle at the end of April, who took Sister Walker's place. Sister Dudley left at the end of May, preferring mission work in the country to town life. Sister Grundy came on 1st May and left at the end of November to work amongst the Natives in Alexandra Township. Sister Case came to us on the 1st December.

MEDICAL STUDENTS:

Six Medical Students from the University of the Witwatersrand took their Midwifery cases at the Hospital during the year.

CHRISTMAS FESTIVITIES:

With the special gifts and donations and the increased sum generously given by the Board, we were able to give our patients their usual gifts and Christmas fare. All the mothers enjoyed themselves immensely.

SUMMARY OF STATISTICS OF IN-PATIENTS.

Total number admitted	2,255
Adults:						
Confinements	896
Pregnancies	185
Albuminuria of Pregnancy	18
Abortions	200
Other Diseases	21
Post Partum	10
					—	1,330

Infants:					
	Born in Hospital	745
	Born before Admission	73
	Still Births	107
					<hr/> 925
Deaths:					
	Adults	11
	Infants	50

OPERATIONS.

Obstetrical:					
	Minor	141
	Major	87
The Obstetrical Operations included:					
	Caesarian Sections	15
	Forceps Cases	23
	Craniotomies	7
	Decapitation	1
	Manual Removal of Placenta	15
	Internal Version	35
	Incision of Cicatricial Tissue in Vagina	2
	Repairs to Ruptured Uteri	2
	Incision of Haematoma	1
	Full term Ectopic with live baby	1
	Complete Perineorrhaphy	1
	Repairs to Perineums	126

INTERN MATERNITY:

Total admissions including births	2,255
Total deliveries in Hospital	745
Abortions	200
Confined before admission	73
Normal Confinements in Hospital	504

ABNORMAL CONFINEMENTS IN HOSPITAL:

Breech Presentations	31
Transverse Presentations	34
Face Presentations	1
Compound Presentations	5
Cord Presentations	6
Persistent Occipito-posterior position	9
Twins	25
Triplets	1
Cases of Disproportion	32
Cases of Ruptured Uterus	2
Placenta Praevia	12
Accidental Haemorrhage	17
Eclampsia	8

Ectopic Pregnancy	2
Hydramnios	2
Adherent Placenta	22
Post Partum Haemorrhage	3
Atresia of Cervix	1
Atresia of Vagina	2
Uterine Inertia	13
Albuminuria	13

ANALYSIS OF STILL BIRTHS:

No foetal heart heard on admission	32
Craniotomies, too late for Caesarian Section	7
Breech Births	1
Cord presentation on admission	4
Transverse presentation impacted	14
Prolonged labour, membranes ruptured before admission	10
Monster	1
Ante-partum Haemorrhage	11
W.R. x x	12
Cause unknown	2
Ruptured Uterus	1
Disproportion	7
Foetus half born before admission	1
Prematurity	4
Total	107

CAUSES OF INFANT DEATHS:

Congenital Syphilis	13
Prematurity	19
Intra-cranial Haemorrhage	5
Congenital Heart Disease	5
Haemorrhagia Neonatorum	7
Asphyxia Neonatorum	1
Total	50

CAUSES OF ADULT DEATHS:

Myocardial Failure	2
Ante-partum Haemorrhage	1
Ruptured Uterus	2
Eclampsia	2
Pneumonia	1
Obstetrical Shock	1
Cause unknown (sent for post mortem)	2
Total	11

OUT-PATIENT DEPARTMENT:

This part of the work is still progressing and we have had in all 10,810 patients.

New Patients:							
Women	3,605
Children	509
Infant Welfare Clinic Babies	1,137
Old Patients	5,559
Total Number	<u>10,810</u>

The details of Out-patient work are:

Pregnancy Cases	3,334
Gynaecological Cases	4,355
Other Diseases of Adults	352
Other Diseases of Infants	509
Syphilitic Injections only	797
Infant Welfare Clinic	1,137
Post-Natal Clinic	326
Deaths of Infants attending Out-patient Department	6

ANALYSIS OF NATIONALITIES AND RACES ADMITTED DURING 1938.

Msutu	567
Zulu	340
Xhosa	149
Swazi	36
Fingo	37
Shangaan	10
Mvenda	5
Bechuana and Mochuana	50
Coloured	118
Malay	1
Indian	12
Chinese	1
Pondo	1
Nyasa	2
Bushman	1

**DAILY AVERAGES FOR THE TWELVE MONTHS
IN 1938.**

<i>Month</i>	<i>Adults</i>	<i>Infants</i>
January	24.1	15.1
February	28.1	19.3
March	30.0	20.5
April	28.5	21.1
May	33.0	25.0
June	32.4	20.5
July	33.0	21.0
August	38.0	25.0
September	40.0	24.0
October	38.0	25.0
November	37.6	25.4
December	37.0	27.0

**AVERAGE LENGTH OF STAY IN HOSPITAL IN
DAYS IN 1938.**

Adults	9.1 Days
Infants	9.0 Days

CHARLOTTE C. CARLISLE.

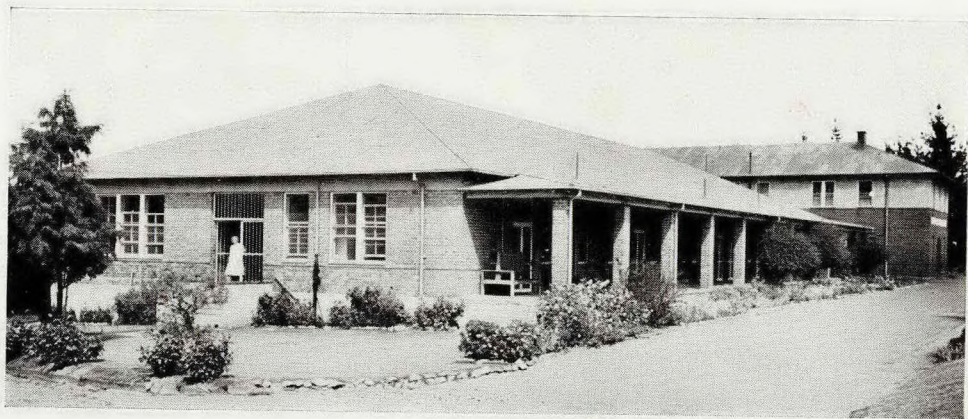

THE NEW WING



PEAS IN A POD

HON. TREASURER'S REPORT

1938

With the extensions completed during the year the hospital now has accommodation for 60 beds and the expenditure necessary to complete the Building and Equipment since the last Balance Sheet dated 31st December, 1937, has amounted to £1,429, made up as follows:—

New Ward and Extensions to Nurses' Quarters	£949
New Ward Equipment	402
New Ward Furniture and Fittings	44
Refrigerator	30
Sundry	4
	£1,429

The New Ward, including Equipment, has cost us in total the sum of £5,106, only £106 more than the original estimate, and to pay for this, donations amounting to £4,408 have been received. The difference between these figures is approximately equal to the reduction in our cash position at the end of 1938 as compared with 1937.

In spite of the reduced charge to In-Patients, which came into force in April, 1938, the figures are still further increased as follows:—

FEES COLLECTED:	1937	1938
In-Patients (Current)	£1,367	£1,588
In-Patients—Previously written off	89	51
Out-Patients	1,155	1,350
	£2,611	£2,989
Number of Adult In-Patients	1,234	1,330
Percentage of In-Patients' Fees charged		
collected during the year	47.2%	66.97%
Average Cost per Adult In-Patient per day	8/4	10/-

I desire to congratulate the Superintendent and Staff on the great work they have done during the year.

J. MONTAGUE PIM,
Hon. Treasurer.

BRIDGMAN

[Registered under Charitable

BALANCE SHEET

Dr.

To ACCUMULATED FUNDS—

Building and Equipment Fund:

Balance at 31st December,
1937

£9,369 15 10

Add received during the

year

50 0 0

Transferred from Ex-
tension Fund Appeal

4,477 10 0

£13,897 5 10

Extension Fund Appeal

Balance at 31st December,
1937

1,000 0 0

Add received during the

year

3,477 10 0

4,477 10 0

Less Transferred to Build-
ing Fund

4,477 10 0

0 0 0

Donations on Open Account:

Balance at 31st December,
1937

6,949 5 9

Add received during the

year

202 6 3

7,151 12 0

Tennis Court Fund

17 0 0

Revenue and Expenditure Account:

Balance at 31st December,
1937

232 3 0

Add Excess of Revenue
over Expenditure for
the year

201 3 8

433 6 8

21,499 4 6

,, ENDOWMENT FUND

Balance at 31st December, 1937

2,469 9 11

,, CREDITORS AND CREDIT
BALANCES—

On Open Account

410 16 8

Travelling Expenses Suspense

35 6 8

446 3 4

,, RESERVE FOR DEPRECIATION—

Balance at 31st December, 1937

1,830 0 0

Add Provision for the year

800 0 0

2,630 0 0

,, LOAN AGAINST MORTGAGE OF
LAND AND BUILDINGS

2,000 0 0

(See per Contra)

£29,044 17 9

We have examined the books and accounts of the Bridgman Memorial hereby certify that the above is a full and fair Balance Sheet exhibiting books.

Johannesburg,

16th February, 1939.

MEMORIAL HOSPITAL

Institutions (Control) Ordinance, 1926]

31st DECEMBER, 1938

Cr.

By BUILDING AND EQUIPMENT—				
Land and Buildings	£20,434	16	9
(Mortgaged as per Contra)				
Medical and Surgical Equipment	1,082	14	11
Ward Equipment	2,049	5	8
Kitchen Equipment	356	2	3
Furniture, Fittings, Office Equipment & Sundries	788	9	6
				<u>£24,711 9 1</u>
„ MUNICIPAL DEPOSITS			37 0 0
				<u>24,748 9 1</u>
„ PAYMENTS IN ADVANCE			38 2 7
„ STOCK OF DRUGS			249 18 8
As per Certified Stock Sheets less Depreciation.				
„ HOSPITAL FEES UNPAID—				
Balance at 31st December, 1937	1,529	15	6
Less Cash received during				
the year	37	15	6
Written off at 31st				
December, 1938	1,492	0	0
				<u>1,529 15 6</u>
				0 0 0
Hospital Fees for 1938 unpaid at 31st December,				
1938	782	6	8
Less Reserve for Doubtful Debts	770	0	0
				<u>12 6 8</u>
„ DEBTORS—				
Cash at Hospital	132	16	8
Sundry	122	11	8
				<u>255 8 4</u>
„ ENDOWMENT FUND				
INVESTMENTS—				
£2,100 Electricity Supply Commission 3½%				
Local Registered Stock 1954/64 at Cost				
less Amounts written off	2,145	0	4
£300 Union of South Africa 5% Local				
Registered Stock 1946 at Cost less Amounts				
written off	328	14	3
				<u>2,473 14 7</u>
„ CASH—				
St. Andrew's Building Society	959	1	11
Standard Bank of South Africa Ltd.	307	10	8
Petty Cash	0	5	3
				<u>1,266 17 10</u>
				<u>£29,044 17 9</u>

J. MONTAGUE PIM, Hon. Treasurer.

Hospital, Johannesburg, for the year ended 31st December, 1938, and a true and correct view of the position of the Hospital according to the

ALEX. AIKEN & CARTER,
Hon. Auditors.

BRIDGMAN

[Registered under Charitable

Dr. REVENUE AND EXPENDITURE ACCOUNT

To Salaries, Wages, Pension Contributions and Allowances—		
Europeans	£1,871 2 0	
Native Nurses	305 17 8	
Native Domestic	589 0 7	
		£2,766 0 3
„ Drugs and Sundry Medical Supplies		1,058 13 2
„ District Expenses		20 17 6
„ House and Sundry Expenses—		
Provisions	794 15 10	
Fuel, Light and Water	526 2 1	
Maintenance, Car Allowance and Tramfares	429 15 7	
Telephones, Postages, Clerical Assistance		
Stationery and Sundries	321 1 2	
Amount written off Investments	5 17 11	
		2,077 12 7
„ Insurance		37 1 0
„ Interest on Bond		122 10 0
„ Bad and Doubtful Debts		800 8 0
„ Reserve for Depreciation		800 0 0
„ Excess of Revenue over Expenditure carried to		
Balance Sheet		201 3 8
		£7,884 6 2

MEMORIAL HOSPITAL

Institutions (Control) Ordinance, 1926]

FOR THE YEAR ENDED 31ST DECEMBER, 1938. Cr.

By Hospital Fees Charged—

In-Patients	£2371	6	0	
Out-Patients	1,350	0	3	
				£3,721 6 3

„ Grants-in-Aid—

Transvaal Provincial Council	1,375	0	0	
City Council of Johannesburg	750	0	0	
Union of South Africa—Native Development Fund	725	0	0	
				2,850 0 0

„ Endowed Beds				182 0 2
Amounts received for Maintenance thereof.				
„ Donations—Annual				951 9 10
„ Interest Received				122 4 5
„ Nurses' Training Fees				57 5 6

£7,884 6 2

DONORS AND SUBSCRIBERS, 1938

Endowed Beds:

	South Africa	Overseas
Chamberlain, Mrs. Lydia, Lakeside, Mich., U.S.A.		20 10 3
Dascombe, Mrs. Harvey N. Jaffery, N.H. U.S.A.		5 1 1
Diocesan Finance Board	40 0 0	
Methodist Church of South Africa	40 0 0	
Park Place Congregational Church, Paw- tucket, R.I., U.S.A.		20 10 3
Vermont Congregational Women's Associa- tion, U.S.A.		20 10 3
Women's Board of Missions for the Pacific Islands, Honolulu		20 0 8
W.M.S. First Congregational Church, Holyoke, Mass., U.S.A.		10 5 1
Y.W.C.A., Mount Holyoke College, South Hadley, Mass., U.S.A.		5 2 7
	£80 0 0	£102 0 2
	£80 0 0	£102 0 2

Grants-in-Aid:

City Council of Johannesburg	£750 0 0	
Province of the Transvaal	1,375 0 0	
Union of South Africa—Native Develop- ment Fund	725 0 0	
	£2850 0 0	
	£2850 0 0	

BRIDGMAN MEMORIAL HOSPITAL

EXTENSION FUND APPEAL

LIST OF DONORS, 1938

African Explosives and Industries, Ltd.	£100	0	0
African European Investment Co., Ltd.	100	0	0
African German Investments, Ltd.	25	0	0
Anglo Alpha Cement, Ltd.	25	0	0
Anglo American Corporation of S.A., Ltd.	250	0	0
Anglo French Consolidated Investment, Ltd.	25	0	0
Anglo Transvaal Consolidated Investment Co., Ltd.	52	10	0
Barker, A. E.	5	5	0
Barnato Group of Mines	250	0	0
Bateman, Ltd., Edward L.	25	0	0
Boustred, Ltd., W. R.	15	15	0
Central Mining & Investment Corporation, Ltd.	250	0	0
Central News Agency, Ltd.	25	0	0
City Council of Johannesburg	1,000	0	0
Crittall-Hope Metal Windows (S.A.), Ltd.	25	0	0
Cuthbert & Co., Ltd., W. M.	25	0	0
Davies & Co., Ltd., Hubert	10	10	0
Denver Machinery Co., Ltd.	10	10	0
Evans & Co., Herbert	15	15	0
Geen & Richards, Ltd.	25	0	0
General Mining & Finance Corporation, Ltd.	100	0	0
Gratus & Gratus (Pty), Ltd.	5	0	0
Gray Smith & Co. (Pty.), Ltd.	10	10	0
Heyman Gordon (Pty), Ltd.	10	10	0
Hillman Bros., Ltd.	10	10	0
Hilson & Taylor (Pty.), Ltd.	2	2	0
Hortors, Ltd.	3	3	0
Hosken, Hubert	10	10	0
Howard, Estate of the late E. W.	250	0	0
Hunt, Leuchars & Hepburn, Ltd.	21	0	0
Johnstone & Co., Ltd., W. F.	10	10	0
Kanthack, F. E.	10	0	0
Leake, Charles	10	10	0
Lennon, Ltd.	25	0	0
Linoleum House, Ltd.	10	10	0
Mosenthal Bros., Ltd.	25	0	0
New Consolidated Goldfields, Ltd.	250	0	0

Carried Forward ... £3,025 0 0

LIST OF DONORS—*continued*

	Brought Forward	£3,025	0	0
Orr & Co. (Transvaal) (Pty.), Ltd., John	10	10	0
Pretoria Portland Cement Co., Ltd.	50	0	0
Province of the Transvaal	1,000	0	0
Rand Daily Mails, Ltd.	5	0	0
Randles, Bro. & Hudson, Ltd.	25	0	0
Rice & Diethelm, Ltd.	25	0	0
Sive Bros. & Karnovsky, Ltd.	25	0	0
Smith & Co. (Pty.), Ltd., Yuart	5	0	0
Sunday Times Syndicate, Ltd.	5	0	0
Thrupp & Co.	10	10	0
Transvaal & Delagoa Bay Investment Co., Ltd.	50	0	0
Union Corporation, Ltd.	100	0	0
Victoria Falls & Transvaal Power Co., Ltd.	100	0	0
Webber, W. S.	26	5	0
Williams, Hunt & Co. (Transvaal), Ltd.	5	5	0
Wise, W. J.	10	0	0
			<hr/>		
			£4,477	10	0
			<hr/> <hr/>		

ANNUAL AND ON OPEN ACCOUNT

	South Africa	Overseas
African Explosives and Industries Ltd.	£25 0 0	
Aiken & Carter, Alex.	2 2 0	
Alexander, Mrs. G. E.	4 0 0	
Alliance Building Society	3 3 0	
Anglo-American Corporation of S.A. Ltd.	10 10 0	
Annual Meeting, Collection at	15 5 4	
Barker, A. E.	1 1 0	
Barnato Group of Mines	25 0 0	
Bartle & Co. Ltd.	1 1 0	
Board of Control Deferred Pay Interest Fund (1937/38)	200 0 0	
Bridgman, Frank		4 2 1
British General Electric Co. Ltd.	1 1 0	
British Insulated Cables (S.A.) Ltd.	1 1 0	
Castle Wine & Brandy Co. Ltd.	1 1 0	
Chief Native Commissioner, Witwatersrand	15 0 0	
Christmas Donations	9 19 0	
Brixton Dairy	£1 1 0	
De Villiers, D. C.	0 10 0	
Jagger & Co. Ltd., J. W.	1 1 0	
Joseph Bros.	1 1 0	
Lennon Ltd.	1 1 0	
Melville Fresh Meat Sup.	1 1 0	
Rice, Wells & Co.	2 2 0	
Robertson, Dr. Janet	1 1 0	
Sive Bros. & Karnovsky	1 1 0	
Crystal Confectionery Co. (Cakes to value of £1/8/6)		
*"Compound"—Crown Mines Ltd.	0 8 9	
Davies & Co., Hubert	1 1 0	
Dee Bee Bazaars	1 1 0	
Denver Machinery Co. Ltd.	1 1 0	
Dickinson & Co. (Africa) Ltd., John	1 1 0	
Elephant Trading Company Ltd.	1 1 0	
Evans & Co., Herbert	2 2 0	
Evans Memorial Fund, Herbert — per Golden Thistle Lodge	2 0 0	
Carried Forward	325 0 1	4 2 1

ANNUAL AND ON OPEN ACCOUNT—*continued*

Brought Forward	South Africa			Overseas		
	£325	0	1	£4	2	1
*Esson & Co. Ltd., R. L., Invitation Cards	2	10	0			
Fraser & Chalmers (S.A.) Ltd.	1	1	0			
"Friend," U.S.A.				213	5	6
Fulton & Co., J. K.	2	2	0			
Geen & Richards Ltd.	5	5	0			
Hayman, Godfrey & Sanderson	1	1	0			
Heymann, Gordon (Pty.) Ltd.	1	1	0			
Hilson & Taylor (Pty.) Ltd.	1	1	0			
Holdcroft, Mrs. A. E.	5	0	0			
Hospital Donation Box	10	3	7			
Hunt, P. E.	10	0	0			
Hunt, Leuchars & Hepburn Ltd., 1937/38	10	10	0			
Kanthack, F. E.	5	0	0			
*Kallenbach, Kennedy & Furner	139	0	0			
*Karp, Estate of the late C.	50	0	0			
Johnstone & Co. Ltd., W. F., 1937/38	2	2	0			
Lasell Seminary College Church				3	1	6
*Leninger Wellington				1	0	0
McLaren, Campbell & Co.	2	2	0			
*Mendelsohn, M.	5	0	0			
Miller, Mrs. G. Maskew	1	1	0			
Mitchell, Cotts & Co. (S.A.) Ltd.	1	1	0			
Moreillon, Rev. B.	2	0	0			
Mosenthal Bros. Ltd.	2	2	0			
Natal Creamery Ltd.	2	2	0			
Native Women's Society of the D. R. Church						
New Consolidated Goldfields Ltd.	10	10	0			
*Niven, Miss L.	2	2	0			
O.K. Bazaars (1929) Ltd.	1	1	0			
Orr & Co. (Transvaal) (Pty.) Ltd., John	5	0	0			
Paine, Mrs. H. H.	1	1	0			
Palmer, Mrs.	4	0	0			
Pim & Hardy, Howard—Clerical Services	90	0	0			
Pincus, Saul	0	10	6			
Polliack & Co. Ltd., H.	2	12	6			
*Post Graduate—Refresher Course	1	1	0			
Premier Biscuit Co. Ltd.	1	1	0			
Premier Milling Co. Ltd.	5	5	0			
Quinn Ltd., Jno. W.	1	1	0			
Rand Daily Mails Ltd.	5	5	0			
Rand Provident Building Society	10	10	0			
Randles, Bro. & Hudson Ltd.	5	0	0			
Carried Forward	735	4	8	221	9	1

ANNUAL AND ON OPEN ACCOUNT—*continued*

Brought Forward	South Africa			Overseas		
	£735	4	5	£221	9	1
Reunert & Lenz Ltd.	2	2	0			
Sargeant, Mrs. E. A.	1	1	0			
Siemens Bros. & Co. (British) Ltd.	2	2	0			
St. Andrew's Building Society	5	5	0			
Shell Oil Company of S.A. Ltd.	1	1	0			
Sive Bros. & Karnovsky	5	5	0			
Smith & Co. (Pty.) Ltd., Yuart	2	2	0			
S.A. Permanent Mutual Building and Investment Society	4	4	0			
"Star," The	10	10	0			
Stewarts & Lloyds of S.A. Ltd.	1	1	0			
Suliman Ismail Mia & Co., 1937/38	6	6	0			
Sunday Times Syndicate Ltd.	5	5	0			
*"Sunday School"	0	7	0			
Transvaal Coal Owners Association (1923) Ltd. (Value of 1½ tons of coal per month)	16	4	0			
Transvaal Mattress Co. Ltd.	1	1	0			
Union Corporation Ltd.	10	10	0			
Union of South Africa—Public Health Department, V.D. Drugs	58	18	10			
United Building Society	7	10	0			
University of the Witwatersrand	25	0	0			
Victoria Falls & Transvaal Power Co. Ltd.	10	0	0			
*Walker, Mrs. Sophia				1	18	6
Wise, Walter J.	10	0	0			
Women's Association, Germiston Presbyterian Church	1	1	0			
Women's Association, St. Andrew's Presbyterian Church, Fairview	1	1	0			
Women's Association, St. George's Presbyterian Church	5	5	0			
Women's Association, St. Mark's Presbyterian Church, Yeoville	2	2	0			
	<u>£930</u>	<u>8</u>	<u>6</u>	<u>£223</u>	<u>7</u>	<u>7</u>

ANNUAL AND ON OPEN ACCOUNT—*continued*

	South Africa	Overseas
Annual Subscription	£731 0 9	£220 9 1
*Donations on Open Account	199 7 9	2 18 6
	<u>£930 8 6</u>	<u>£223 7 7</u>

Summary

Endowed Beds	£182 0 2
Grants-in-Aid	2,850 0 0
Subscriptions and Donations	1,153 16 1
	<u>£4,185 16 3</u>
South Africa	£3,860 8 6
Overseas	325 7 9
	<u>£4,185 16 3</u>



OUR DOCTOR AND HER BRIDGMAN BABIES

Form of Bequest

I do hereby bequeath by way of legacy to the
Bridgman Memorial Hospital, Johannesburg, the sum of
£....., which amount
I direct shall be paid to such Institution *to be used for the
following purpose

.....
.....
.....

or

* “ for such purpose or purposes as the Board of Manage-
ment thereof may in its discretion decide.”

Signature.....

As Witnesses:—

1.....

2.....

* *Delete words not applicable.*

$$\begin{array}{r} 1330 \times \\ 10810 \\ \hline \end{array}$$

$$\begin{array}{r} 13300 \\ \hline 1660 \end{array}$$

870

$$\begin{array}{r} 10000 \\ 5000 \\ \hline 250 \end{array}$$

$$\begin{array}{r} 11000 \\ 5500 \\ \hline 295 \end{array}$$

$$\begin{array}{r} 1660 \\ 275 \\ \hline 1935 \\ 1375 \\ \hline 560 \end{array}$$

Collection Number: AD1715

SOUTH AFRICAN INSTITUTE OF RACE RELATIONS (SAIRR), 1892-1974

PUBLISHER:

Collection Funder:- Atlantic Philanthropies Foundation

Publisher:- Historical Papers Research Archive

Location:- Johannesburg

©2013

LEGAL NOTICES:

Copyright Notice: All materials on the Historical Papers website are protected by South African copyright law and may not be reproduced, distributed, transmitted, displayed, or otherwise published in any format, without the prior written permission of the copyright owner.

Disclaimer and Terms of Use: Provided that you maintain all copyright and other notices contained therein, you may download material (one machine readable copy and one print copy per page) for your personal and/or educational non-commercial use only.

People using these records relating to the archives of Historical Papers, The Library, University of the Witwatersrand, Johannesburg, are reminded that such records sometimes contain material which is uncorroborated, inaccurate, distorted or untrue. While these digital records are true facsimiles of paper documents and the information contained herein is obtained from sources believed to be accurate and reliable, Historical Papers, University of the Witwatersrand has not independently verified their content. Consequently, the University is not responsible for any errors or omissions and excludes any and all liability for any errors in or omissions from the information on the website or any related information on third party websites accessible from this website.

This document forms part of the archive of the South African Institute of Race Relations (SAIRR), held at the Historical Papers Research Archive at The University of the Witwatersrand, Johannesburg, South Africa.