

DIOCESE of PRETORIA



REPORT

of the

Jane Furse

Memorial Hospital

and of the

Sekhukhuniland Mission

for the period

1 January, 1953 to 31 March, 1954

JANE FURSE MEMORIAL HOSPITAL

THE GOVERNING BODY

Ex-Officio Members:

The Right Reverend the Lord Bishop of Pretoria.
 The Medical Superintendent.
 The Bursar of the Diocese.
 The Ven. R. P. Rouse, Director of Native Missions in Johannesburg Diocese.
 The Priest-in-Charge, Sekhukhuniland Mission.
 The Native Commissioner, Nebo.

Elected by Synod:

The Ven. Archdeacon E. Herbert.
 Mr. J. N. Cowin.
 Mrs. Masemola.

Nominated by the Bishop and approved by Synod:

The Rev. Fr. T. Huddleston, C.R.
 Dr. H. O. Eksteen.
 Rev. Mother Provincial, C.S.M.V.
 Mrs. H. J. E. Schultz.
 Mrs. E. Craig Schuller.
 Mrs. H. Laver.

THE STAFF AT 1st JANUARY, 1954

Dr. W. J. L. DOWNING, M.R.C.S. (England), L.R.C.P. (London).
 Medical Superintendent and District Surgeon, Sekhukhuniland.
 Dr. R. St. H. WARREN, B.Sc. (Medical), M.B., B.Ch. (Rand),
 D.O. (R.C.P. & S. England).
 Dr. W. N. TRIBE, M.B., Ch.B. (Bristol), M.R.C.S. (England), L.R.C.P.
 (London).
 Dr. JOAN WARREN, M.B., B.Ch. (Rand), Part-time.
 Dr. A. M. STANLEY, M.B., B.Ch. (Rand), Intern.
 The Rev. Father BLAKE, C.R., B.Sc. (London), Chaplain.
 Miss D. E. LUGSDEN, S.R.N., S.C.M., D.N. (Rand), Matron.
 Sister J. M. CLARK, S.R.N., S.R.C.N., S.R.M.N., O.N.C.
 Sister M. T. DAUNTON, S.R.N., S.C.M.
 Sister L. M. PAINTON, S.R.N., S.C.M.
 Sister B. E. THORBURN, S.R.N., S.C.M.
 Sister D. C. WITHERS, S.R.N., S.C.M., O.N.C.
 Miss U. L. FRERE, M.C.S.P. (England).
 Miss J. M. H. WESTERN, M.S.R. (England).
 Mr. G. J. STONE, Engineer and Transport Officer.
 Mr. J. J. Jacobs, Builder and Estate Manager.
 Miss D. M. PALMER, Assistant Secretary.
 Miss V. F. K. GARDINER, Secretary.

Postal Address:

Jane Furse Memorial Hospital, via Middelburg, Transvaal.

Rail Address:

R.M.S. Jane Furse Hospital, via Stoffberg Station, Transvaal.

Donations, etc.:

To the Secretary at "Jane" or in England to Miss M. Wheeler, Transvaal and Southern Rhodesia Missions, 14, Great Peter Street, London, S.W.1.

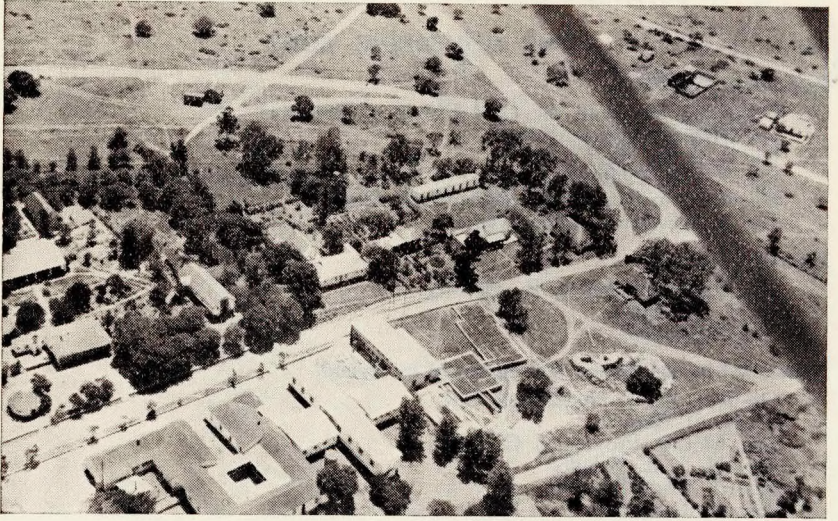

Aerial view of part of the hospital and grounds.

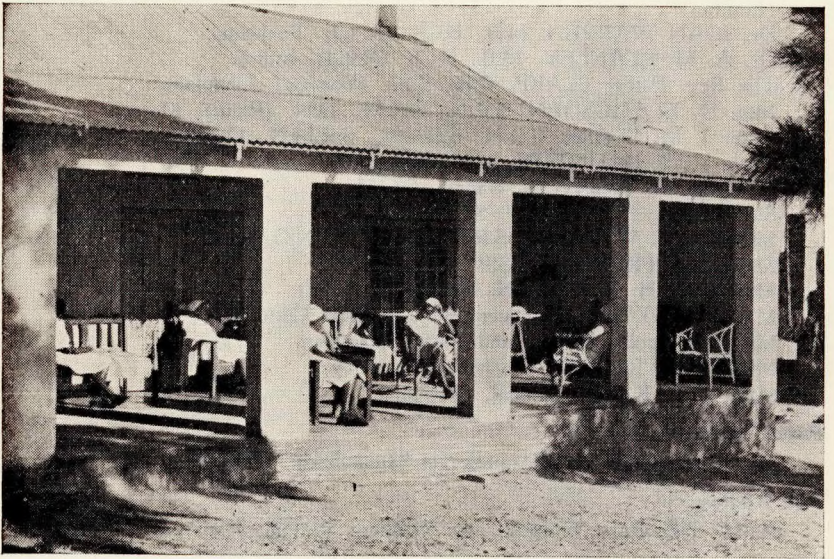

The Nurses' Home stoep.

Foreword by the Bishop

ONCE again we send out our Annual Report, and as we do so we wish to commend the staff and their work to the prayers and generosity of our friends in Africa and Overseas.

In the Mission, the past year has been one of steady consolidation. The Fathers of the C.R. have continued their policy of sound, solid teaching. The number of candidates confirmed at the annual confirmation was almost the largest on record, though the number coming forward for baptism and confirmation is still small by comparison with many other parts of the Diocese. But this is nothing to worry about. The important thing is that good solid foundations are being laid. The people are learning to have confidence in the Fathers, and as this confidence grows it will bear much fruit.

The year under review has also been one of consolidation in the hospital, and there have not been the same spectacular developments as in some recent years. Dr. and Mrs. Downing were away on long leave for a large part of the year, and Dr. Warren acted as Medical Superintendent with quiet efficiency. The shortage of European nursing Sisters continues to be one of the gravest sources of weakness of the hospital, and it is one which is throwing a dangerously heavy burden on the Matron and Staff Sisters. The fact that, in spite of this staff shortage, the results of the nursing examination were so good is a high testimony of the work done by the Matron and her staff. But if we are going to continue to give the same high standard of teaching, the teaching staff must be strengthened, and we urgently need a Sister Tutor or a Sister with teaching experience. It is satisfactory that it has been possible to appoint more African staff nurses. Steady, but rather slower progress, has been made with the building programme.

The Hospital's greatest asset is its loyal staff of devoted workers. Every member of the staff, medical or nursing, office or building, is always seeking to give his or her best. No member of the staff ever seems to consider that they are completely off duty, for they are all ready to answer any call which may be made on them at any time of the day or night. They are a company of workers bound together with the common ideal of the service of others. I ask you to pray that their service shall continue to bear such rich fruits.

✠ ROBERT PRETOR.

Pretoria, 22nd May, 1954.

THE SEKHUKHUNILAND MISSION

The Mission work during the last year has made steady progress. Our congregations, although showing little increase in numbers, have in several places revealed a keenness and a steadfastness which has been very encouraging. New converts to the faith are still very few and there is no sign yet of any movement on the part of the heathen people into the Church. In Sekhukhuniland, we still have many of the old tribal customs and the old tribal ways of life combined with a palpable materialism which increases daily as more and more contacts are made with the towns and with the present mode of life in this country. It is hard and stony ground indeed in which the seed of the Gospel has to grow and flourish.

We are being faced with fresh problems in the development of the work in the villages owing to the strict enforcement of a five-mile limit rule which means that no new church or place of worship may be erected within five miles of any other place of worship of whatever kind. Such a rule takes no account of local or particular circumstances and its application is a great handicap and a source of discouragement to the local Christians themselves. There can hardly be any place in Sekhukhuniland which is not within at least five miles of some place of worship. Prospects look brighter in the matter of obtaining sites for mission clinics in various places, where the hospital will be able to carry on its district work, and it may be that the development of mission work will be along these lines. We cannot be too sure of this as there are various restrictions even in the use of a clinic site for church purposes. We know also that it is planned to move many families into the Reserve from outside within the next two or three years and this will present us with certain new problems, not the least of which will be the obtaining of suitable sites for buildings. No doubt many of the new families will bring their church with them when they come in from the so-called "black spots" in European areas, but it is not likely, however, that many of them will be our own Church people. Nevertheless, we must be ready to help and to seize whatever opportunities that we can.

The changes to be effected in the sphere of education under the recent Bantu Education Act will have far-reaching consequences, and particularly as regards our mission schools. We do not yet know the full details of the reorganisation and how they are to be put into practice, but we do know that, if all goes according to plan, we shall lose what control we still have over our mission schools. It is not possible to say at the present juncture what the future will be but we have many misgivings about the new educational programme and can hardly feel that it will be for the highest welfare of the people. There is no doubt that we shall have to think out new missionary methods and ways of approach, and we ought not to feel that the cause is lost because we are losing the schools which have always been regarded as the handmaid of the Church. The ultimate hope for the African people lies in a firm grasp and application of the Christian faith, and we must try to provide them

with whatever opportunities we can for understanding and accepting the faith, and for practising it. The perplexities and confusions of the present time should make it plain that our people's welfare lies not so much along the road of political and social development, but in grasping the fundamentals of the Christian faith and in the building up of human life on the foundations which will never be undermined by human trials and troubles.

We are once again most grateful for the many people who assist us in our work by their prayers and offerings, and we know that we can continue to rely upon their help in the future.

FRANCIS BLAKE, C.R.



Maphopa clinic, showing primitive conditions under which staff still have to work.

HOSPITAL STATISTICS

District Work :	1st Jan., 1953 — 31st March, 1954
Number of outlying clinics	7
Number of cases treated at clinics	6,447
Number of attendances	16,900
Maternity cases attended at home	22
 Hospital Work :	
Number of new cases treated at hospital O.P.D.	5,016
Number of attendances (new and old cases)	19,327
Ante-natal attendances (included in above total)	1,181
Baby clinic visits (included in above total)	1,121
Number of Europeans admitted	10
Number of Non-Europeans admitted	3,846
Daily average of in-patients	185.48
Total number of in-patients days	84,396
Total number of in-patient days for infectious diseases (in- cluded in above total)	17,557
Average days stay per patient	21.94
General anaesthetics	915
Local anaesthetics	526
Basal anaesthetics	142
Major operations	172
Minor operations	915
Eye operations	335
Dental extractions	96
X-rays	999
Screening	72
Maternity cases	429
Caesarian births	24
Stillbirths	9
Twins—number of cases	13
Triplets—number of cases	3
 Physiotherapy Department :	
Massage treatments	1,994
Remedial exercises	710
Faradism	356
Infra Red	1,858
Short Wave Diathermy	784

THE MEDICAL SUPERINTENDENT'S REPORT

It is now 34 years since the first Annual Report, consisting of two pages only, was published. A two-page report is no longer possible as there is so much to tell and so many facts and figures to publish. This year it has been required of the Hospital to change the end of the financial year from December to March; the report for 1953 therefore covers fifteen instead of the usual 12 months. Most of the Hospital "News" will be found in Matron's report, as for six months of the year I myself was overseas. After another four and a half years service as Medical Superintendent at "Jane" it was invigorating to return to London and become for a short time a student again.

It was impossible to leave behind all the affairs of the Hospital; deputation work and the search for staff meant hard work and much travelling. It was good to meet friends and supporters of "Jane" and my wife and I will not be able to forget our short visit to Wantage when we met Bishop Furse once again, and knelt to receive his blessing. Our return to Africa brought the happiness of family reunion and a true welcome from all our fellow workers at "Jane".

Dr. Warren was in charge during my absence and all had gone well. It will be a sad day indeed for the Hospital when, in July, he leaves us to become a Registrar in an Eye Hospital somewhere in England for two or three years. With untiring energy he has worked amongst us for seven years, and the reputation of the Hospital is due in no small measure to his outstanding ability both as physician, surgeon and ophthalmologist. Staff and patients alike have all felt such real confidence in him as doctor and friend; his service has been a true witness to God's love. Dr. Warren would be the first to admit that he could not have accomplished much without the love and support of his wife. We also owe a debt to Mrs. Warren for her part-time work in Hospital which was so often "full-time". She has ever been ready to help as a doctor and as friend.

Whilst in England I was able to meet three new members of staff; Miss Western, our radiographer, Sister Clark, now in charge of the Children's and Men's wards, and Dr. Harris, assistant ophthalmic surgeon at Stirling Hospital now to take over Dr. Warren's work here at "Jane". They have all arrived since the beginning of the year and we truly welcome them and hope and pray that there will be more like them, who will hear the call to God's service in medical mission work. We are still greatly in need of more nursing sisters, a sister tutor and another senior doctor. The opportunities are great and it is sad that we are held up by lack of man power. The facilities provided in Hospital give the opportunity for the efficient practice of medicine and surgery. Our district demands more clinics. Heathen ignorance, superstition and sin are a constant challenge to the followers of Christ and I state with certainty that our medical work must be, for years to come, the spear head that will open the way for the light of the Gospel. I hope these words will be read by some doctors and nurses who may be persuaded that they too are called to "front line" work in God's service.

The rebuilding and extension of the Hospital goes ahead slowly but surely. All the building is done by Non-European workers, supervised by Mr. Jacobs, our builder. Likewise electric lighting, etc., is installed and maintained by our engineer, Mr. Stone, with the help of Non-European workers. The African people of this territory are therefore building their own hospital and much employment is being given to the men of Sekhukhuniland. Within a few weeks the completed Out-Patient Department will be in use;

the Nurses' Recreation Hall is nearing completion and work has begun on the new administrative and theatre blocks. The Funds for rebuilding have been well maintained but we still need several thousand pounds to complete our plans and provide equipment.

The Hospital statistics show how heavy the year's work has been. Since our T.B. patients now stay in Hospital some 6 to 12 months, the average stay per patient of 21.9 days is still very low. The Clinics are well attended and appreciated by the people. It is hoped that soon we shall be able to start on the rebuilding of our clinics, which at present are mostly crude huts or temporary buildings. Over a £1,000 has been subscribed so far for this purpose.

By their financial aid and help in many directions, the Provincial Hospital authorities and the Department for Health, have shown their confidence in, and appreciation of, the work of the Jane Furse Memorial Hospital, and other mission hospitals. We strive to share in the immense task of providing medical services for the people of South Africa, in particular to the Bantu peoples and through that service we seek to maintain that the Church's concern is with the whole man, body, soul and spirit.

To all who helped during the past year I say, "Thank you"; may your interest, support and prayers continue to be ours during the coming year.

W. J. L. DOWNING.



In the queue to see the doctor.

MATRON'S REPORT

During the last year there have been so many changes at the hospital that the best way to tell Jane's story for 1953 is to let all the staff tell their own story about the various departments of which they have charge.

The Nurses' Training School is expanding rapidly. This must be so to cope with the ever increasing demands of the hospital. The total Non-European nursing staff, including Staff Nurses and Orderlies, is now 60. The control and teaching of this large number of trainees needs most urgently further teaching staff. Teaching Non-Europeans means constant repetition and supervision, yet to be able to give a little to these longing minds for education is counted by the giver as a great privilege and blessing; there is so much in it that is so worth while.

A future hope is to train nurses for the Ophthalmic Certificate; there is more than adequate work for such nurses, this dream will be realized as soon as the European staff increases.

The Nurses' Home has taken on an entirely new look since last year. The old Home has gradually changed and there have appeared large airy dormitories, each nurse having her own lock-up cupboard and locker; an enlarged dining room, a spacious lounge and stoep, a new kitchen and additional bathrooms with hot and cold running water. No longer do the nurses have to trek to the hospital for their washing water. The spirit prevailing in the Nurses' Home is one of family happiness. This is a reflection of the love and devotion which has been given by Sister Painton during the last three transitional years, which period was more than enough to try the patience of a saint. Sister Painton has in organizing this new Nurses' Home contributed in a very large way to the well being of the hospital.

The X-ray work has grown considerably during the last year. Many patients are X-rayed and screened for suspected tuberculosis and for fractures. Generally the African child is more docile and co-operative compared to the English child. Occasionally there is a child who is terrified but the offer of a sweet seems to dispel their fear. The X-ray work among the Africans is most interesting and without a doubt a contribution towards the restoration of health. Another responsibility of the Radiographer is to be relief Nurses' Home Sister and to assist with the Torchbearer Company.

In the Theatre the work continues with both major and minor surgery. The foundations of the new Theatres have been lying dormant for some time. It will be a tremendous day when the new Theatres are ready for use.

On 1st May, 1954, the new Physiotherapy Department was opened and blessed. In the past few years the need for extension of the hospital wards has been most urgent so the ancillary services have had to wait. The waiting time has made the joy of moving into the new department even greater than it would have been. The

new department is large and light and decorated in cream and green. It is large enough for the work to grow, and gradually the latest equipment can be added. All the patients were most appreciative as they went for their treatment for the first time; their comment was, "Smart, Sister; smart, Sister". The little boys commonly called "the nippers", came rushing down the corridor and when they got inside they behaved as if they were in Church. As patients the Africans are delightful, once their confidence is gained they relax almost completely and their patience and courage is amazing. One day there will perhaps be an African qualified physiotherapist's assistant to carry on the work among her own people.

The Dispensary is very aptly named; besides dispensing, the staff is responsible for issuing the slips for such important commodities to the life of the hospital as tea, coal, margarine, potatoes, etc. There are difficulties, the greatest being the keeping up of stocks. Bottles are always needed and please save your cream pots for ointments. The dispensary orderly works well and has developed a technique of never getting in the way, no easy task in a confined space.

The Frere Tuberculosis wards have been full all the year and if more beds had been available they could have been filled. There are always patients waiting to enter the men's section. The patients now realise that their treatment will be long and tedious but seeing others going home cured they readily agree to stay the required length of time. The days pass quickly with occupational therapy, school for the children, books, games and wireless. There is Sunday School for the children and services for the adults. During the year one patient was confirmed, another baptised and a wedding was also held in the wards.

The new Isolation wards were opened in March, 1953. There are five wards available for the various infectious diseases; an outbreak of measles filled them to overflowing. There have been a number of diphtheria cases and whooping cough. It is a great joy to have adequate room for the nursing of these cases without the fear of cross infection.

St. Margaret's ward for women, medical and surgical cases, is usually full, with both minor cases and others serious. There are often patients with fractures, many of whom are in bed for weeks and require very skilled nursing care. There have been a number of patients with typhoid. On recovering they look forward to the day when the pink card is put above their beds for their discharge. These patients need a special care as far as their diet is concerned in the convalescent period, so all effort is made to give them just a little extra.

The Children's ward is delightful and the brown heads just above the pink blankets appeal to the hearts of everyone. The mothers have a small rondavel where they sleep. They are only allowed in the ward at feeding time; at this time one can see a long

line of mothers coming down the corridor one behind the other making a bee line towards the Children's ward. It is very sad to see the tiny children so badly burnt as well as those suffering from malnutrition. The children who are allowed up are cared for by a Nursery girl. They are intelligent enough to know when one has a prettier frock on than another. Such articles of clothing are always needed for these toddlers.

Darras men's ward is always full. It is still no easy task for the student nurse to control men patients. A nurse who has proved her worth on this ward is a nurse indeed.

Last year saw the completion of the new Maternity block. As final alterations and additions were being made and the day of the opening and blessing drew near, the excitement of the staff and patients alike arose. During the last few days of final preparation it was a familiar sight to see the ante-natal mothers peering through the windows, and one could be sure that they were wondering if their babies would be born in the new building. A few hours after moving into the new block a boy and a girl arrived; the girl was given the name that means "one of the first" which proves what an important day it was for the mothers. The staff rejoiced in more space, conveniences and facilities to tackle the ever increasing work. The ante-natal and baby clinic work grows steadily and it is very encouraging that 75% of the cases delivered last year were ante-natal patients. The opening of the new department has made it possible to accept midwifery students for the Transvaal Provincial Certificate which may mean future expansion of district work.

Besides all this work and activity come many other responsibilities and side lines for the Matron and her already overburdened staff.

This report would be more correctly signed, were it signed, Matron and Sisters' report, but I would like through this medium to thank all who have helped in their various ways to support us. Especially my gratitude is extended to a loyal and hard working staff who have given unstintingly in every possible way to bring a very difficult yet progressive year to its close and I pray that this report may be the instrument used to inspire others to come and help us in this great work.

E. D. LUGSDEN.

OPHTHALMOLOGIST'S REPORT

Ophthalmological work in the hospital and surrounding clinics has continued to increase, and the establishment of separate eye wards and an eye out-patient department has been well justified. Some patients are now coming from more distant parts where ophthalmological services are not yet available; mainly for cataract extractions. It has become obvious that the local population now realize much more the value of modern medical methods. Delays in treatment, because traditional methods are first tried, are on the decrease.

During this last year, as in previous ones, investigation has been concentrated on the problems of trachoma. It has been found for example that trachoma, alone, is responsible for 50% of blindness in the area and indirectly responsible for a great deal more. This figure is much higher than previously supposed. It is significant too, that, although trachoma and mucopurulent conjunctivitis thrive under conditions of poverty and poor hygiene and are almost inseparable from them, the fly and the lack of water, almost alone, are responsible in this area for the spread of both these diseases. We believe that if the fly could be eradicated and water provided, much of eye disease and blindness here would disappear.

The latest antibiotics alleviate the symptoms of trachoma in a large percentage of cases, often with dramatic swiftness, but it is our experience that none of these drugs can cure the disease in a short time. Prolonged and intensive therapy might do so, but there is no possibility of carrying out such treatment in an area like ours. When one remembers that over 90% of the population are affected one realises how serious the problem is.

The indirect effects of trachoma can be judged from an incident which occurred in 1953. During a measles epidemic over 10% of the cases admitted to the isolation wards were already blind and many others suffered severe corneal damage to one eye. Investigation suggested strongly that, because of the underlying trachoma, secondary bacterial invasion had done far more damage than would have otherwise occurred.

In this area one is constantly reminded how much is eye disease a public health and socio-economic problem. One eminent ophthalmologist has said, "One must see how these people live to understand why even a mildly infectious disease like trachoma must spread throughout the whole population." These words could well apply to Sekhukhuniland.

On looking back over the years of work among the Pedi one feels that, basically, they have healthy eyes. By this is meant that they do not seem to suffer to the same extent as the European from those non-preventable eye diseases which produce blindness in the European; possible exceptions are primary glaucoma and senile cataracts.

It is indeed ironical, then, that the incidence of blindness among the Pedi is yet one of the highest in the country. It will continue to be so until the incidence of preventable eye disease is brought to a much lower level.

The hospital is very fortunate in acquiring Dr. Harris on to its staff. His experience of eye disease in Persia, where conditions are not unlike our own, will be of tremendous value to the future eye work in this hospital and we wish him every success.

In conclusion, I would like to pay a small tribute to Dr. Downing. In the years I have worked with him, his doggedness, his inimitable way of doing things, and, above all, his courage born of a strong Christian faith, have been an inspiration to myself and to us all.

R. ST. H. WARREN.



St. Anne's Maternity Department nearing completion.

GIFT LIST, 1953

- Allen & Hanburys, Messrs.: E.N.T. chair, oxygen stand.
 Anderson, Mrs.: Materials for Occupational Therapy.
 Anon: X-ray plates.
 Attwell, Mrs.: Materials for Occupational Therapy.
 Baker, Mrs. E.: Materials for Occupational Therapy.
 Balchin, Miss A.: Fruit.
 Barberton, All Saints Church: Toys, clothing.
 Barberton Daisy Patrol, 2nd Y.W.C.A. Co. G.G., Pretoria: Bandages.
 Barman, Mrs.: Material, wool, etc.
 Bennie, Mrs. G.: Wool.
 Bicknoller (Somerset) M.U.: Babies' clothes, toys, sweets, dressings.
 Blyvooruitsig G.G. Ist.: Woollen blankets, scrap books.
 Book Store Douglassat, Bloemfontein: African papers.
 B.P.D. (S. Africa) Messrs.: Drugs.
 Bradbury, Mrs. A.: Materials for Occupational Therapy.
 Brown, Mrs. H.: Materials for Occupational Therapy.
 Burman, Mrs. M.: Materials for Occupational Therapy.
 Burnett, Miss C.: Woollies.
 Cairncross, Mrs. W.: Games.
 Caldwell Pattison, The Rev. R. J. S.: Books.
 Callan, Miss G.: Materials for Occupational Therapy.
 Camden Chemical Co. (London): Drugs.
 Cameron, Mrs.: Materials, wool.
 Cannington (Somerset) M.U.: Babies' clothes, old linen.
 Carter, Dr. G. M.: Clothing.
 Chad, Mrs. R. E.: Materials for Occupational Therapy.
 Consolidated Glass Works: New bottles.
 Corder, Mrs. A. M.: Portable wireless set.
 Corlett, Miss D.: Games.
 Cowin, Mrs.: Clothing, toys, sweets.
 Crewe, Mrs. R.: Wool, clothing.
 Crispette & Candy Co. (Pty.) Ltd.: Sweets.
 Cullenain Potteries, The: Pottery.
 C. W. S., Johannesburg: Materials.
 Per Miss Dalby: Babies' vests, scrap books.
 Darling, Mr. Fire irons.
 Darras, Mr. N. C.: Salt, soap, fruit.
 Du Plessis, Mrs. W. A.: Materials for Occupational Therapy.
 Dickie-Clark, Mrs.: Materials for Occupational Therapy.
 Dougall, Mrs.: Materials for Occupational Therapy.
 Du Santoy, Mrs. H. E.: Materials for Occupational Therapy.
 Du Toit, Mrs. F.: Materials for Occupational Therapy.
 Edginton family, The: Sweets.
 Elliott, Mrs. per: Baby shawls.
 Enslin, Cambden: Toys.
 Evans, Mrs. Pole: Wool, books.
 Favell, Mrs. Cicely: Children's clothes.
 Freeman, Miss D. M.: Silks, pencils.
 Furse House, St. Mary's School, Waverley: Materials for Occupational Therapy.
 Garlicks, Messrs.: Wool, needles, etc.
 Gardiner, Mrs.: Clothes.
 Germiston, G.G. Co. 2nd: Children's clothes, cot covers.
 Glynn, Mrs. G. G.: Books and magazines.
 Gowlett, Mrs. T.: Materials for Occupational Therapy.
 Grace Dieu G.G. Co.: Bandages, material, books.
 Griffiths, Mrs. Children's clothes.
 Gurr, Miss D.: Materials for Occupational Therapy.
 Hajee & Sons, Messrs.: Diaries.
 Heath, Mrs. R.: Materials and silks.
 Herbert, Archdeacon: Sweets, and toys.
 Hill, Mrs.: Materials for occupational therapy.
 Hill, Mrs. E.: Scrap books.
 Hilliar, Mr. C.: Sweets.
 Holy Rood, Findon: Children's clothes, toys.
 Hoare, Miss per: Vests, scrap books.
 Hosking, Jon: Toys, clothes.
 Hotel & Hospital Suppliers: Towelling.
 Howe, Mrs. A. M.: Spectacles, material.
 Hunt, Mrs. G.: Radiogram.
 Irene Homes: Books, scrap books.
 Jeffrey, Mrs.: Materials for Occupational Therapy.
 Johannesburg, 30th G.G. Co.: Cot blankets.
 Johannesburg 4th G.G. Co.: Blankets, sweets.
 Jourdan, Mrs.: Toys.

- Keene, Mrs. C. M.: Materials for Occupational Therapy.
- Kier, Mrs. E.: Babies' clothing.
- Kier, Mr. J. L.: Gramophone records, Christmas gifts, sweets.
- Kingsmead School: Materials for Occupational Therapy.
- Kings Messengers, St. Paul's, Birmingham: Medical supplies, books.
- Kisch, Misses: Mosquito nets.
- Langworthy, Miss per: Babies' clothes.
- Lamb, Mrs.: Children's clothing.
- Leech, Mrs. D. S.: Felt for Occupational Therapy.
- Letchford, Anne: Scrap books.
- Lewis, Miss H.: Toys and scrap books.
- Lunt, Mrs. A.: Sheets.
- Macdonald Adams, Messrs.: Bandages.
- Mackenzie, Joan: Papers and books.
- Manthe, Mrs. N.: Materials for Occupational Therapy.
- Matthew, Mrs. L.: Materials for Occupational Therapy.
- Marble Lime & Ass. Industries: Lime.
- Maybaker (S.A.) Messrs.: Drugs.
- McLachlan, Mrs.: Materials for Occupational Therapy.
- McLees, Mrs.: Bonnets and socks.
- McLeroth, Mrs. M.: Materials for Occupational Therapy.
- Middelburg C.W.S., Winter sheets.
- Middelburg United Bakery: Christmas cake.
- Milton, Miss: Jerseys.
- Moeka, Canon: Fruit.
- Mogg, Mrs.: Wool, Christmas gifts.
- Morgan, Messrs. A. A.: Wool, needles, etc.
- Morgan, Mrs.: Materials for Occupational Therapy.
- Mortlock, Messrs.: Materials for Occupational Therapy.
- Morton, Mrs. E.: Materials for Occupational Therapy.
- Neice, Miss S.: Materials for Occupational Therapy.
- Nel, Mrs. M.: Materials for Occupational Therapy.
- New Ndola Farms: Bananas.
- Orr, Messrs. John & Co.: Materials for Occupational Therapy.
- Overseas League: Books, clothing, furnishings.
- Parke Davis & Co., Messrs.: Drugs.
- Pels, Mrs. J. M.: Materials for Occupational Therapy.
- Pike, Mrs.: Materials for Occupational Therapy.
- Pirie, Mrs.: Books, clothing.
- Pittendrigh, Mrs.: Materials, towels.
- Pittendrigh, Mrs. A.: Baby clothes.
- Planters & Importers Tea & Coffee Co., The: Salter Peanuts.
- Potters Bar G.G. Co. 5th: Scrap books, knitted articles.
- Powerstock (Dorset) S.S.: Scrap books.
- Pratley, Mrs. M.: Materials for Occupational Therapy.
- Predy Bros., Messrs.: Materials for Occupational Therapy.
- Pretoria 1st Brownie Pack: Toys.
- Pretoria 2nd Y.W.C.A., G.G. Co.: Cotton Bandages.
- Pretoria, St. Hilda's M.U.: Hand Towels.
- Purdy, B. E.: Materials for Occupational Therapy.
- Quihampton, B.: Materials for Occupational Therapy.
- Raley, Mrs. F. M.: Materials for Occupational Therapy.
- Randles, Bro. & Hudson, Messrs.: Wool.
- Reckitt & Colman, Messrs.: Medical charts.
- Red Cross: Ambulance on loan.
- Reeve, A.: Materials for Occupational Therapy.
- Robinson, Miss F.: Bandages, toys and clothes.
- Roche Products: Drugs.
- Roser, Mrs.: Materials for Occupational Therapy.
- Ruther, Mrs.: Materials for Occupational Therapy.
- St. Mary's Orphanage, Rosettenville: Sweets and clothes.
- Sanders, Messrs. James & Co.: Chocolates.
- Sanders, Messrs. R. A. & Co.: Wool, materials.
- Scherag (Pty.) Messrs.: Drugs.
- Seyfried, I.: Jig saw puzzles.
- Shell Co. of S.A.: Petrol pump.
- Shaw, Miss M.: Materials for Occupational Therapy.
- Slade, Miss M.: Materials for Occupational Therapy.
- Soames, Mrs.: Materials for Occupational Therapy.
- Soar, Mrs.: Gramophone and records.
- S. P. G.: Bales of clothing, etc.
- Spence, Mrs.: Materials for Occupational Therapy.
- Springfield Ladies' Work Party: Sweets.
- Stephenson, Mrs. G. E.: Materials for Occupational Therapy.
- Stolt, Mrs.: Materials for Occupational Therapy.

Stuttaford, Messrs.: Wool.
 Surgical & Medical Supplies: Surgical instruments and equipment.
 Thomson Savage, Messrs.: Materials.
 Thornbury Grammar School (Glos.): Woollies.
 Tickton, Mrs. E.: Materials for Occupational Therapy.
 Transvaal Coal Owners Association: Free coal.
 Unwin, Mrs. D. M.: Materials for Occupational Therapy.
 Van der Byl, Mrs. M., Materials for Occupational Therapy.
 Victoria League: Magazines, Furniture for Nurses' Home.
 Walton, Mrs.: Children's clothes.
 Waverley School: Home made sweets.
 Wayfarers: Children's clothing.
 Weeks, H. L.: Wool, needles, etc.
 Weiner, Mrs. H.: Materials for Occupational Therapy.
 Westdene Products, Johannesburg: Books.
 West Lydford (Somerset) M.U.: Babies' clothes.
 White, Mrs. T. G.: Equipment.
 Wilson, Mrs. H.: Materials for Occupational Therapy.
 Winthorp Products: Drugs.
 Witbank Red Cross: Materials for Occupational Therapy.
 Witbank St. Margaret's C.W.S.: Sheets.
 Woolcock, Allan: Drugs.
 Wrankmore, Miss V.: Materials for Occupational Therapy.
 Yalding (Kent) Parish Ch.: Toys.

We are most grateful to all donors of bottles, cream jars and Christmas cards, too many to record separately.

DIOCESE OF PRETORIA

Women's Guild, Christ Church, Arcadia; C.W.S. Redan; Mrs. Williamson Napier; Good Shepherd Mission; G. Hahn; Mrs. G. G. Glynn; Mr. Reed; Rustenburg Sunday School; St. Saviour's Church, Pretoria West; S.R.S. Amethyst; Pretoria Native Mission; St. Michael's Church School, Nelspruit; St. Mark's Sunday School, Louis Trichardt; St. Margaret's C.W.S., Witbank; St. Alban's Cathedral Sunday Schools; Christ Church Women's Guild, Pietersburg; Sarum Hall Parish Council, Hercules; Mr. J. L. Kier; Waterkloof Sunday School; Rustenburg C.W.S.; Mrs. Bicheno; Mrs. C. E. Stephenson; Arcadia and Tzaneen parishes; Miss F. P. Mawby; All Saints Church, Barberton; Miss H. Mews; Miss Bromwich; Mrs. F. A. Burnham; Mr. N. C. Darras; Mr. W. J. F. Pauls; Mrs. L. E. Hintze; All Saints Church Guild, Barberton; Mr. Durno; Mr. S. Harris.

NAMED BEDS

"J. Abram Moffat", Mrs. J. S. Morgan; Agnes Evans cot; St. Wilfred's Sunday School, Hillcrest (2 years); St. Michael's and All Angels, Sunnyside; Christ Church, Pietersburg; Charlotte Parker (Mothers' Unions, Pretoria Diocese); Cullinan Guides and Brownies; Christ Church, Arcadia; Middelburg C.W.S.; St. Alban's Cathedral.

Total received: £325 10s. 7d.

DIOCESE OF JOHANNESBURG

Miss C. Majombozi; St. Pauls Church children, Parkhurst; Mrs. M. E. Martyn; Church of St. Mary and St. John, Vereeniging; St. Joseph's Home, Sophiatown; Mrs. E. Kermack; Miss Wallis; The Ridge School, Westcliffe; Johannesburg Consolidated Investments (Barnato) Group of Mines; St. John's College; the Rev. N. Jarvis Palmer; St. John the Divine, Randfontein; St. Augustine's Society; Parktown Parish Council; St. Mary's Sunday School, Rosettenville; Miss L. Robertson; Natal Building Society; Mrs. J. D. Martyn; Mr. T. B. Herold; Daggafontein Ladies' Charity Club; Mrs. G. Crockett; Overseas League (Johannesburg Branch); Dr. C. M. Doke; Miss Maxwell; St. Mary's Cathedral C.W.S.; Mrs. Auret; Redhill School.

NAMED BEDS

"Courage" and "Patience", St. Martin's-in-the-Veld church children; "Hope", Julian and Marian Walton; Mrs. A. G. Palmer; Roedeian School; Furse House, St. Mary's School, Waverley.

Total received: £416 4s. 3d.

REST OF SOUTH AFRICA

Mr. and Mrs. C. O. Holt; St. Barnabas Church, Cape Town; the Rt. Rev. Bishop and Mrs. Parker; Miss Natalie Freedman; Miss E. Dunn; National Council for the Care of Cripples in South Africa; Miss Sawkins.

NAMED BEDS

St. Barnabas Girl Guides and Brownies, Cape Town.

Total received: £83 10s. 9d.

THE STAFF OF J.F.M.H.

Total received: £1,623 6s. 5d.

OVERSEAS

Received direct: Holy Rood, Findon; Saul Mothers' Union; Miss L. M. Blake; St. Mary's Pendell Court; St. Andrew's Sunday School, Fleet; Miss R. Webb; Ston Easton Guides; I. M. Dauntton; Miss M. Holmes; E. F. M. Souch; St. Peter's Church, Bishopsworth, Missionary Working Party; Red Cross Unit, Broadstairs; Mr. and Mrs. M. O. Hill; Christ Church, Chesham; Selworthy Parish Church; Thorley Parish; Mrs. Wardenburg; Powerstock Sunday School, Bridport; Miss Macaulay; Miss Wells; Mr. W. Linford Brown; Little Hollingbury Sunday School; Miss I. Northcott; per S.P.G.

Received per Transvaal and Southern Rhodesia Missions: Atherley School; St. Paul, Balsall Heath; Baltonsborough; St. Michael, Bishops Stortford; Bourne End Sunday School; Burpham Sunday School; St. George's, Catford; St. Paul, Chipperfield; St. Barbara, Coventry; Christ Church, Epsom; Holy Rood Convent, Findon; Fittleworth Sunday School; St. George, Forest Hill; St. George's School, Harpenden; St. John Baptist Sunday School, Hartford; Hornchurch (children); St. Andrew, Kingswood; St. Anne, Mosely; Northam P.C.C.; Northchurch; St. Nicholas, Old Shoreham; Powerstock; St. Edward, Romford; per S.A. Church Institute; St. Martin, Scarborough; Shenley Sunday School; St. Alban's confirmation collections; St. Matthew's Watchers and Workers; Therfield; St. Leonard Wallingford; Weybridge Sunday Class; St. Michael (children), Weybridge; Widford; St. Sebastian, Wokingham; Wymondham; Anonymous; Miss J. Abraham; Rev. J. Antrobus; Mrs. G. Bailey; Miss S. Baines; Canon Baxter; Mrs. Hugh Bell; Miss E. I. Biggar; Miss E. E. Biggs; Miss Blackman; Mrs. Bunbury; Miss R. Burchett; Mrs. Caldwell; Canon and Mrs. Carlisle; Miss D. de Winton; per Dr. en Mrs. Downing; Mrs. Dray; Miss Farrer; the Rt. Rev. Bishop Furse; Sir W. T. and Lady Furse; the Hon. B. Gibbs; Miss A. S. Godrich; Canon Gosling; Miss F. Green-Wilkinson; Mrs. Harbottle; Miss G. Henfrey; Miss B. Howard; Mr. and Mrs. Weston Howard; Miss E. Harding; Mrs. Hill; Mrs. Holdsworth; W. Hope Jones; Miss M. C. Hunt; Mrs. Jollands; Deaconess E. Lepper; Mrs. Lubbock; Miss E. L. Mertens; Rev. A. G. Milburn; Miss Mills; Mrs. Murray Hill; Miss Ouvry; Mrs. C. Pope; Miss C. Prosser; Miss Pye; Mrs. and Miss C. Robbins; Mrs. Rogers; Miss E. Skinner; Mrs. Suart; Miss I. Tower; Miss D. Tregoning; J. S. Tregoning; Miss R. Turner; E. H. Watts; Miss N. D. Wheeler; Miss M. C. White; Mrs. Willis; Mrs. Wollaston; G. L. Wood; Mrs. Woodroffe; Mrs. Hugh Wyld.

NAMED BEDS

St. Alban's; Atherley School, Southampton; Rachael Prentice, Mrs. Hill;
St. Martin's Sunday School, Scarborough.

Total received: £1,812 15s. 7d.

BUILDING APPEAL 1953

	£	s.	d.
African, Oxygen & Acetylene (Pty.) Ltd.	1	0	0
African Steel Furnisher Manufacturers	1	1	0
Allen & Hanburys (Africa) Ltd.	2	2	0
Anonymous per T. & S.R. Missions	200	0	0
Central News Agency	1	1	0
C.L.D. Wholesale	2	2	0
Dandy Polish Co. Ltd.	5	5	0
Edworks Ltd., Port Elizabeth	1	1	0
M. Green & Co.	1	1	0
Henwoods Ltd.	2	2	0
Sidney T. Harris, Lydenburg	5	5	0
Hillman Bros. (East Rand) Ltd.	26	5	0
Hind Bros. & Co. Ltd., Durban	5	5	0
Horne & Platow (Pty.) Ltd.	5	5	0
Hunt, Leuchars & Hepburn	3	3	0
J. B. Radio Parts	2	2	0
Keatings Pharmacy Ltd.	3	3	0
Kirchhoff & Co. (Pty.) Ltd.	1	1	0
Legacy, Mr. F. Anders	291	15	4
C. H. Leon	10	10	0
Lilienfeld Furnishing Co., Pretoria	0	10	6
Malcomess Ltd.	1	1	0
Matheson & Bremmer (Pty.) Ltd.	1	1	0
Monday Club	10	0	0
A. A. Morgan, Lydenburg	5	5	0
Morgan's Garage, Lydenburg	5	0	0
Mosenthals Engineering & Mining Supplies	5	0	0
National Oil Co.	2	2	0
Pretoria Portland Cement	10	10	0
Randles Bro. & Hudson Ltd.	5	5	0
Reckitt & Colman	1	1	0
Reliance Foundry Ltd.	5	5	0
Reunert & Lenz	2	2	0
Saffer & Van Boxel	5	5	0
S.A. Goldware	75	0	0
Shell Co. of S.A. Ltd.	2	2	0
Transvaal Coal Owners Association	250	0	0
Westdene Products	1	1	0
Wire Industries Steel Products & Engineering Co. Ltd.	105	0	0
M. Wiseman & Co.	1	1	0
	£1,064	0	10

Gifts in kind from Messrs. B.P.D. (S.A.) (Pty.) Ltd.; Hajee & Sons, Lydenburg; Hotel & Hospital Suppliers; Marble Lime Ltd. (value over £100); Maybaker Ltd.; Roche Products; Jackson, Chappell & Hobson (Pty.) Ltd.; Scherag (Pty.) Ltd.; Thomson Savage & Co., Durban.

2nd June, 1954.

The Superintendent,
Jane Furse Memorial Hospital,
District Middelburg, Transvaal.

We attach Balance Sheet and Relative Accounts to 31st March, 1954, together with Annexures.

Comparative Figures :

No comparative figures have been inserted relating to 1952. The Revenue and Expenditure Account under review covers a period of 15 months, as against 12 months for the 1952 period. Numerous additional headings have also been incorporated in the 1953 Accounts and any comparative figures might therefore be misleading.

Revenue and Expenditure Account :

A deficit of £465 8s. 8d. is reflected for the period after writing off all expenditure incurred. Patient Day Statistics are attached relating to the period covered, per Schedule C.

Balance Sheet :

Assets appearing on the Balance Sheet at Estimated Value have been revalued in terms of the remarks in our Report of 1952. The increased valuations have been adjusted in the Capital Contributions per Contra and we consider the Balance Sheet now shows a more correct view of the Hospital's Assets. We have also brought to account the Investment in Trust with the Diocese of Pretoria, as per Schedule "A" attached. With the various adjustments now made on the Balance Sheet and the Appropriation Account we are of the opinion that the Accounts now provide a proper basis for the future. As has been the practice in the past, no Stocks on Hand at 31st March, 1954, have been brought to account.

CERTIFICATE

We have compiled the attached Balance Sheet at 31st March, 1954, from the Books, Records and Accounts and Vouchers of the Jane Furse Memorial Hospital and from the information and explanations given to us. Subject to our foregoing remarks we are of the opinion that the Balance Sheet reflects a true position of the Hospital at 31st March, 1954, according to the best of our knowledge and the explanations given to us and as shown by the books of the Hospital at 31st March, 1954.

NEST, MENTZEL & CO.,
Chartered Accountants (S.A.).
Public Accountants and Auditors.

JANE FURSE MEMORIAL HOSPITAL, FARM VERGELE

BALANCE SHEET AS AT

Capital Contributions		£86,279 14 0
Governor General's National War Fund	£20,000 0 0	
Donations and Provincial Grants	39,222 11 3	
Transvaal Provincial Administration	14,113 16 0	
To 31st December, 1952	£7,414 8 5	
Add: Grants 1953/54	6,699 7 7	
Transvaal Coal Owners' Association	850 0 0	
Sundry Donations and Interest on Investments	12,093 6 9	
Revenue Appropriation Account		4,803 19 4
At Credit 1st January, 1953	10,587 5 9	
Less: Funds loaned to Revenue for period	5,783 6 5	
		91,083 13 4
Current Liabilities		2,265 13 7
Creditors on Open Account	2,243 13 0	
Barclays Bank (D.C. & O.)	22 0 7	
Depreciation and Furlough and Provident Fund Accounts		3,965 3 4
Furlough and Provident Fund	2,868 13 7	
Water Supply	107 11 6	
Electric Light	128 15 9	
Lorry	110 2 6	
Boiler	750 0 0	
Investment per Contra in Trust with Diocese of Pretoria		
Appropriation Account		5,866 17 6
At Credit		
		£103,181 7 9

For and on behalf of the Board:

W. J. L. DOWNING,
Medical Superintendent.
V. F. K. GARDINER,
Secretary.

GEN NO. 365, DISTRICT MIDDELBURG, TRANSVAAL

31st MARCH, 1954

Capital Assets		£91,083 13 4
Immovable Property at Cost	£216 12 0	
Portions A, B and D of the Farm Vergelegen No. 365, Middelburg, Transvaal. Held under Deeds of Transfer Nos. 3152/1921, 5091/1928 and 962/1933 registered i.f.o. Diocese of Pretoria. Measuring 104 Morgen 188 Sq. Roods.		
Buildings	67,900 11 3	
Old Buildings at Cost	£8,357 19 10	
Add: New Buildings at Cost	59,542 11 5	
Plant and Equipment—Estimated Value	2,500 0 0	
X Ray Plant—Estimated Value	1,500 0 0	
Furniture and Fittings—Estimated Value	4,000 0 0	
Instruments and Appliances — Estimated Value	1,500 0 0	
Office Furniture and Equipment at Cost	268 3 10	
Investments	9,887 2 10	
In Trust with Diocese of Pretoria per Schedule "A" attached.		
Cash Resources	3,311 3 5	
Barclays Bank (D.C. & O.)		
Capital Donations Account	3,287 7 1	
Cash on Hand	23 16 4	
Current Assets		12,097 14 5
Motor Vehicles and Farm Implements at Cost less Depreciation per Schedule attached	3,135 0 0	
Debtors	4,820 7 6	
Public Health	4,705 10 6	
Arrear Grant	£2,521 6 8	
Infectious Diseases	2,184 3 10	
Clinics for Transport	79 10 0	
Mosenthals Ltd.	35 7 0	
Depreciation and Furlough and Provident Fund Investment Accounts	3,965 3 4	
In Trust with Diocese of Pretoria per Schedule "A" attached.		
Per Contra		
Cash on Hand and Deposits	177 3 7	
		£103,181 7 9

Signed subject to our attached Report of even date.

PIETERSBURG,
2nd June, 1954.

NEST, MENTZEL & CO.,
Chartered Accountants (S.A.).
Public Accountants and Auditors

JANE FURSE MEMORIAL HOSPITAL, FARM VERGELE GEN NO. 365, DISTRICT MIDDELBURG, TRANSVAAL

APPROPRIATION ACCOUNT

To Balance at Debit 1st January, 1953	£8,437 1 7	
Less: Additional Grants towards past Deficits from Transvaal Provincial Ad- ministration:		
1951	£2,199 0 0	
1952	3,720 0 0	
	5,919 0 0	
	<hr/>	
	2,518 1 7	
Less: Additional Grant from Public Health for 1952 Patient Days (For Balance of £1,297 14 9 for 1953 see Revenue and Expenditure Account)		
	1,223 11 11	
	<hr/>	
.. Excess Expenditure for Period per Revenue and Expenditure Account	1,294 9 8	
.. Balance to Balance Sheet	465 8 8	
	5,866 17 6	
	<hr/>	
	£7,626 15 10	

For and on behalf of the Board:

W. J. L. DOWNING,
Medical Superintendent.
V. F. K. GARDINER,
Secretary.

AT 31st MARCH, 1954.

By Adjustments of Depreciation Fund Reserve		
Accounts		£1,843 9 5
Water Supply	£223 17 6	
Furlough and Provident Fund	1,419 11 11	
Lorry	200 0 0	
	<hr/>	
.. Capital Funds Loaned to Revenue		5,783 6 5
		<hr/>
		£7,626 15 10

Signed subject to our Report of even date.

NEST, MENTZEL & CO.,
Chartered Accountants (S.A.).
Public Accountants and Auditors.

JANE FURSE MEMORIAL HOSPITAL, FARM VERGELE GEN NO. 365, DISTRICT MIDDELBURG, TRANSVAAL
REVENUE AND EXPENDITURE ACCOUNT FOR FIFTEEN MONTHS ENDED 31 MARCH, 1954.

To Administration Expenses		£1,455	5	9
Bank Charges	£150	14	8	
Insurances	417	4	5	
Printing and Stationery	464	4	0	
Telephones and Postages	389	9	5	
Library and Educational	33	13	3	
Domestic				8,256 9 8
Bedding and Linen	2,944	16	9	
Cleaning	280	2	2	
Fuel and Lighting	1,345	17	3	
Furniture and Fittings	2,758	4	0	
Hardware and Crockery	158	12	9	
Laundry	286	2	5	
Uniforms	482	14	4	
Establishment				6,277 5 3
Estate Grounds and Gardens	784	14	6	
Repairs Plant, Machinery and Buildings	3,998	15	3	
Lighting Plant and Refrigeration	1,493	15	6	
Miscellaneous				3,866 1 0
Audit and Accountancy Fees	225	0	0	
Rail Charges	1,636	7	1	
Sundries	35	3	11	
Travelling and Transport	1,969	10	0	
Provisions				5,942 6 4
Butter and Margarine	163	3	2	
Eggs	134	0	8	
Fish, Poultry and Meat	1,134	4	0	
Fruit and Vegetables	228	2	6	
Groceries and Bread	2,151	10	3	
Ices and Minerals	2	8	0	
Milk	1,366	0	11	
Staff Board and Travelling Allowances	762	16	10	
Salaries and Wages				19,723 0 1
Medical Staff	7,449	10	9	
Nursing—European	3,662	4	1	
Nursing—Non-European	4,509	5	0	
Other Non-European	3,300	2	11	
Pension Contributions, Furlough and Provident Funds	801	17	4	
Surgery and Dispensary				8,635 2 9
Analysis and Bacteriology	59	6	2	
Bandages and Dressings	883	2	7	
Gloves and Rubber	161	4	10	
Appliances and Sundries	1,465	13	5	
Medicines and Disinfectants	5,419	18	0	
Occupational Therapy	5	14	9	
Orthopaedic Department	2	12	8	
Physiotherapy	29	12	6	
Wines and Spirits	12	19	6	
X Ray	594	18	4	
Total Expenditure				£54,155 10 10

For and on behalf of the Board:
W. J. L. DOWNING,
Medical Superintendent,
V. F. K. GARDINER,
Secretary.

PIETERSBURG,
2nd June, 1954.

JANE FURSE MEMORIAL HOSPITAL, FARM VERGELE GEN NO. 365, DISTRICT MIDDELBURG, TRANSVAAL
REVENUE AND EXPENDITURE ACCOUNT FOR FIFTEEN MONTHS ENDED 31 MARCH, 1954.

By Fees				£2,445	11	5
Ambulance Fees—Patients	£344	18	4			
Clinics:	1,207	3	9			
Manganeng	£93	10	6			
Mohlaletsi	278	7	0			
Monstralus	150	13	11			
Magalies	414	11	4			
Maphopa	88	0	5			
Phokwani	102	13	5			
Schoonoord	79	7	2			
European and Specialistic Department Fees	61	1	6			
Native Affairs Department Ambulance Fees	568	0	0			
Out-Patients — Registration Fees and Bottle Charges	209	3	5			
S.A. Police — Transport, Drugs, etc.	55	4	5			
Grants				51,137	7	0
Transvaal Provincial Administration	40,583	15	0			
Maintenance Grant	39,253	15	0			
Training Native Nurses	1,330	0	0			
Public Health	10,553	12	0			
Infectious Diseases	8,605	17	3			
Increased Grant for Infectious Diseases 1/1/53 to 30/9/53	1,297	14	9			
(For Balance of £1,223 11 11 for 1952 see Appropriation Account)						
Clinics	650	0	0			
Nurses College				28	3	9
Examination Fees	8	11	5			
Books, etc.	19	12	4			
Rents Receivable				79	0	0
Post Office				53,690	2	2
Excess Expenditure for Period to Appropriation Account				465	8	8
				£54,155	10	10

Signed subject to our Report of even date.

NEST, MENTZEL & CO.,
Chartered Accountants (S.A.).
Public Accountants and Auditors.

SCHEDULE "A"

**JANE FURSE MEMORIAL HOSPITAL, MIDDELBURG,
TRANSVAAL**

**INVESTMENTS IN TRUST WITH DIOCESE OF PRETORIA,
AT 31st MARCH, 1954**

	Capital Account	Current Account
Building Fund	£4,351 10 3	
Furlough and Provident Fund		£2,868 13 7
Water Supply Investment Account		107 11 6
Electric Light do.		128 15 9
Lorry do.		110 2 6
Boiler do.		750 0 0
Stanford Memorial	113 11 5	
Sundry Bequests	5,422 1 2	
	£9,887 2 10	£3,965 3 4
Total £13,852 6 2	£9,887 2 10	£3,965 3 4

NEST, MENTZEL & CO.,
Chartered Accountants (S.A.).
Public Accountants and Auditors.

SCHEDULE "B"

JANE FURSE MEMORIAL HOSPITAL, MIDDELBURG, TRANSVAAL

DEPRECIATION SCHEDULE FOR 15 MONTHS ENDED 31st MARCH, 1954

	Balance 1/1/1953	Purchases	Sales and Trade In	Profit on Trade In	Depreciation	Balance 31/3/1954
Motor Vehicles 20%						
Chev. 5 Ton Truck TCA 1216— January, 1954	399 0 0	1,330 0 0	660 0 0	261 0 0	70 0 0	1,260 0 0
Chev. Ambulance TCA 320— August, 1953		850 0 0			110 0 0	740 0 0
Commer Truck TCA 1654— January, 1954		1,057 17 6			57 17 6	1,000 0 0
Farm Implements 10%	150 0 0				15 0 0	135 0 0
	<u>549 0 0</u>	<u>3,237 17 6</u>	<u>660 0 0</u>	<u>261 0 0</u>	<u>252 17 6</u>	<u>3,135 0 0</u>

NEST, MENTZEL & CO.,
Chartered Accountants (S.A.)
Public Accountants and Auditors.

SCHEDULE "C"

**JANE FURSE MEMORIAL HOSPITAL, MIDDELBURG,
TRANSVAAL**

PATIENT DAY STATISTICS

FOR PERIOD 1st JANUARY, 1953 TO 31st MARCH, 1954

Total Patient Days	84,396
Daily Average in Hospital	185.48
Average Days Stay in Hospital	21.94
Inclusive Cost per Patient Day	12/10d.

Public Accountants and Auditors.
Chartered Accountants (S.A.).
NEST, MENTZEL & CO.,

Collection Number: AD1715

SOUTH AFRICAN INSTITUTE OF RACE RELATIONS (SAIRR), 1892-1974

PUBLISHER:

Collection Funder:- Atlantic Philanthropies Foundation

Publisher:- Historical Papers Research Archive

Location:- Johannesburg

©2013

LEGAL NOTICES:

Copyright Notice: All materials on the Historical Papers website are protected by South African copyright law and may not be reproduced, distributed, transmitted, displayed, or otherwise published in any format, without the prior written permission of the copyright owner.

Disclaimer and Terms of Use: Provided that you maintain all copyright and other notices contained therein, you may download material (one machine readable copy and one print copy per page) for your personal and/or educational non-commercial use only.

People using these records relating to the archives of Historical Papers, The Library, University of the Witwatersrand, Johannesburg, are reminded that such records sometimes contain material which is uncorroborated, inaccurate, distorted or untrue. While these digital records are true facsimiles of paper documents and the information contained herein is obtained from sources believed to be accurate and reliable, Historical Papers, University of the Witwatersrand has not independently verified their content. Consequently, the University is not responsible for any errors or omissions and excludes any and all liability for any errors in or omissions from the information on the website or any related information on third party websites accessible from this website.

This document forms part of the archive of the South African Institute of Race Relations (SAIRR), held at the Historical Papers Research Archive at The University of the Witwatersrand, Johannesburg, South Africa.