

5

PRINCESS ALICE NURSING HOME

SOPHIATOWN

JOHANNESBURG

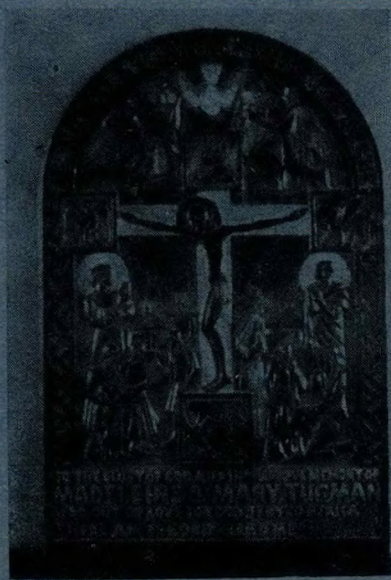

The above Plaque hangs on the wall in the Children's Ward
which was built in memory of Dr. and Mrs. Tugman.

ANNUAL REPORT

1935

PRINCESS ALICE NURSING HOME

ANNUAL REPORT, 1935.

As at 31st December, 1935.

Members of the Executive Committee.

The Right Rev. the Lord Bishop of Johannesburg.
The Rev. J. B. Shortt (Chairman).
Dr. H. R. Mullins (Vice-Chairman).
The Ven. Archdeacon R. A. H. Urquhart.
The Ven. Archdeacon W. F. Hill, C.R.
The Rev. Father Raines, C.R.
The Rev. B. L. E. Sigamoney.
Dr. L. Chapman (Resident Medical Superintendent).
Dr. E. M. Store.
Dr. Jean D. Laing.
B. C. Vickers.
Sister C. Morisse.
Mrs. C. W. R. Campbell.
Mrs. W. A. Palmer.
Mrs. G. E. Alexander.
Mrs. F. C. Black.
Mrs. J. S. Brown.
Mrs. C. Cardross-Grant.
Mrs. R. C. T. Pearson.
Mrs. J. B. Shortt.
Mrs. H. F. Tonkin.
Mrs. Downie.
Mrs. R. C. J. Meyer.
Miss D. Maud.
Miss K. Goodchild (Secretary and Treasurer).

Departures:—The Rev. H. Scott Chignell (Chairman), Mrs. M. P. Latter, Mrs. J. M. Ferguson, Miss K. F. Hill, Mrs. C. W. R. Campbell, Miss M. Leeke, Dr. S. E. Rolfe.

New Members:—Rev. Fr. Raines, C.R., Mrs. J. S. Brown, Mrs. C. Cardross-Grant, Mrs. Pearson, Mrs. Tonkin, Mrs. R. C. J. Meyer, Miss Goodchild.

House Committee.

Miss K. Goodchild (Secretary), Dr. L. Chapman (*ex officio*), Matron J. Urquhart-Smith (*ex officio*), Mrs. J. B. Shortt, Miss D. Maud, Mrs. Pearson, Mrs. Cardross-Grant, Mrs. J. S. Brown.

Medical Report

1935.

THE fourth Annual Report of the Princess Alice Nursing Home brings many changes. Miss E. C. Harris left us at the end of January, and Sister Peat, who had been at the Non-European Hospital, kindly filled the position for three months.

At the beginning of May Miss J. Urquhart-Smith, from Somerset East, joined the Staff, and was appointed Matron for one year. She soon gained the confidence and respect of the patients and Staff. Miss Kathleen Hill, who so kindly took over the Secretaryship after Mrs. Ferguson's resignation, found that she was unable to continue the work, which had increased tremendously. We are indeed most grateful for all her work and help. Miss K. Goodchild was appointed in her stead.

Miss Bayes returned from England at the beginning of the year and is continuing to give her services as voluntary masseuse. We are very grateful for all the interest she takes and the work she does at the Home. She has gained for us a very good friend in England—Miss Michele—who has sent us a beautiful machine for electrical treatments. It is the only one of its kind in this country, I believe. Miss Bayes is in her element! Miss Michele recently sent us 100 yards of mosquito netting for the babies' cots.

At last it seems as if we have broken down the prejudice against letting children come into the Home, and we have had parents asking if we can admit babies. In fact, in several cases after the children have been in a week or two the parents have disappeared and left their babies, apparently satisfied that they are being well looked after.

There are still numerous cases brought to us in a dying condition which cannot be helped medically, but in many serious and almost hopeless cases we have had an answer to our prayers.

The daily average number of patients throughout the year has been over 30, and it seems that before long we will be kept filled.

The Women's Ward has been filled practically all the year.

The number of our friends is steadily increasing, and we are most grateful to all of them for their interest and the help they have given us. There are a few I would specially like to thank:—

Mrs. Napier who, before her departure to England, assisted Miss Bayes with the voluntary massage.

Mr. Comar-Wilson and his friends, who presented us with a lovely Frigidaire, which has been a great blessing during the summer months.

The Good Companions, who still take an interest in our work, and one of whom comes out to Sophiatown and helps in keeping the out-patients' books.

Phillips Radio Co. presented us with a wireless set and the African Broadcasting Company supplied a free licence for same.

Messrs. Henwood, Soutter & Co. very kindly gave us a dust bin, and the Argus Printing and Publishing Company supplied the Home with the "Star" each evening.

Mesdames Palmer and Alexander have won our deepest gratitude for continuing their excellent work in the Baby Clinics, both in Sophiatown and Nancefield. "Ekutuleni" and "Leseling" friends also need our thanks for gifts and visits, etc., all too numerous to mention.

To Dr. Jean Laing for her assistance on Tuesdays, when she visits the Home to do any Dental work, and to the Fathers of the Community of the Resurrection who are the Chaplains, and visit patients and hold services in the Ward, we extend our deepest thanks.

STATISTICS.

IN-PATIENTS.

Patients in Hospital beginning January, 1935	9
Admissions	314
Total	323
Discharges	242
Died	58
In Hospital 31.12.35	23
Deaths include a number not in the Home 24 hours.	

ANALYSIS OF INCIDENCE OF DISEASE.

Lobar Pneumonia	12
Broncho Pneumonia	48
Enteritis	31
Pulmonary Tuberculosis	16
Burns	16
Improper Feeding	16
Veneral Disease	16
Gynaecological Diseases	56
Enteric	2
Influenza	18
Premature Infants	3
Other Diseases	54

OUT-PATIENTS.

Sophiatown, 1,395.

Nancefield, 1,278.

These figures do not include Out-patient dressings, casualties or repeats of medicine given to patients not examined.

STAFF AT 31st DECEMBER, 1935.

<i>Medical Officer</i>	Dr. Lylie Chapman.
<i>Matron</i>	Miss J. Urquhart-Smith.
<i>Hon. Physicians</i>	Dr. H. R. Mullins. Dr. B. G. Melle.
<i>Hon. Masseuse</i>	Miss Bayes.
<i>Chaplains</i>	Fr. R. E. Raines, C.R. Fr. R. Downton, C.R. Fr. S. M. Trelawney Ross, C.R. Mr. Rakale.
<i>Dispenser</i>	Messrs. Bernstein's, Chemists.
<i>Staff Nurses</i>	Eunice Adams. Letta Mashinini.
<i>Probationers</i>	4.
<i>Domestic</i>	2.
<i>Laundry</i>	2.
<i>Nancefield Nurse</i>	Mrs. Mabel Majambosi.
<i>Sophiatown Nurse</i>	Mrs. Betty Dichabeng.

LYLIE CHAPMAN,

Medical Officer.

Chairman's Report.

So many events of vital importance to the future of the Nursing Home since the beginning of 1936 occurred that I feel justified in including them in my Report, even though this Annual Report is only meant to cover 1935.

The last eighteen months have seen a steady development in our work, and we can feel that the Nursing Home is establishing itself firmly in the confidence of the native people of the Sophiatown district, with the result that they are turning to it more and more in times of sickness. There have been occasions when our Ward accommodation has been taxed to its uttermost and the daily average has shown a steady increase.

The Municipal Health Department has recently brought to our notice the urgent need for improving our present buildings and for bringing them up to date. A new Out-Patients' Department has become a necessity, together with a new laundry and extended Nurses' quarters. The Children's Ward requires a new Bathroom, Lavatory, Sluice Room and Milk Room, and there are other constructional alterations to the old buildings, including a complete new system of drainage, which are necessary to meet the Municipal requirements. A considerable proportion of these needs is to be met by a most generous gift by our Vice-Chairman, Dr. H. R. Mullins, of a new Out-Patients' block, including Out-Patients' Department, Laundry, Doctor's Consulting Room and Waiting Room. These are to form a memorial to his son, Richard Mullins. This wonderful gift relieved us of much anxiety, but there will still be a considerable expenditure to be met before the full Municipal requirements have been met. We are, however, going forward with this work as an act of faith, and we are hoping that our Concert at the Metro Theatre on Sunday evening, October 4th, will help us to pay the bill.

Several other splendid gifts have been made to the Home, including a large Refrigerator, a Kitchen Range, a Wireless Set, and several mangles. The latter have proved an immense boon to the laundry women. We have a number of real friends who bear us continually in

mind, and send from time to time practical evidence of their good faith and interest.

I am glad to report that in the course of the year the Municipal grant has been increased from £50 to £100. This grant has unfortunately to a large extent to be returned to the Municipality in the form of Assessment Rates, Sainitary Fees, etc. The grant is none the less appreciated. Toc H have helped us by practical services, which have included the digging of a large hole to take our new septic drainage tank.

There have been several changes in the Staff. Matron Urquhart-Smith left us to go as Matron of the Sabie Hospital, and I would take this opportunity of thanking her for much self-sacrificing service. She has indeed been a good friend to us. She has been succeeded by Matron E. M. Heddy, who has brought to us the benefit of a wide experience and a gift for practical administration. We are already experiencing the fruits of her work, and we wish her a long and happy association with the Nursing Home. Mrs. M. Drew has come to us as Sister, and she, too, has proved to us in a short space of time how fortunate we are to have her services.

The Doctor continues her good work, and I would thank her for much fine service carried out with splendid spirit under often trying circumstances.

We owe much to our native staff, and we are very conscious of the excellent work they put in.

Our Secretary, Mrs. Chapman, has put in a great deal of most valuable work for us. To her, largely, was due the success of our Street Collection, and she has been instrumental in bringing in considerable sums of money which have saved us from much financial anxiety during the course of the year.

To the Fathers of the Community of the Resurrection we are grateful for their very real care for the Spiritual welfare of the Staff and Patients and for their interest and encouragement in our work. Miss D. Chaplin was kind enough to help with the nursing for a few weeks before Mrs. Drew's appointment, and we are very grateful to her.

The Executive Committee has transacted a great deal of work during the course of the year, and has continually watched the interests of the Nursing Home. I would thank its members for their work, though it is impossible not to feel that one or two of our members might have been more zealous in their attendance at meetings and in their efforts to assist in the raising of money.

Our founders were remembered on the anniversary of Dr. Mary Tugman's death, and a service was held in the Ward at which thanksgivings were offered for the life and work of Dr. Mary and her Mother.

A good deal of discussion was given to a suggestion that the Home might be developed as a training centre for Native Nurses, but so far no concrete scheme has evolved. It is hoped that before long this matter will be given further consideration.

Last, but by no means least, I would thank those who have backed up our work with their prayers. I am convinced that a body of people praying daily for the work of the Nursing Home would give it a foundation upon which we could build and develop without fear of the future. The nucleus of such a body already exists. It is my great hope that the future will see a steady increase in the number of those who are helping us, probably far more than they know by this means.

J. B. SHORTT,

Chairman.

August 25th, 1936.



Treasurer's Report.

AS I only commenced my duties as Secretary and Treasurer to the Nursing Home on the 15th June, 1935, it is rather difficult for me to report on the complete year's work.

The donations received total £1,150 in cash and the value of gifts in kind £98/13/4. The cash donations are £152 more than last year, and the gifts in kind show an increase of £28.

The Street Collection was instrumental in bringing in a total of £318, which is a slight increase on last year's figures.

The Transvaal and Southern Rhodesia Missions' donations received amounted to £67. These amounts are donated by overseas friends.

The Parkview Church Sewing Party and the Winstead Sewing Party have been of very great assistance to the Home by their untiring efforts. The bulk of the sheets, pillow cases, bed jackets and quilts used during the year are the results of the unceasing efforts which they make, and we are deeply grateful to them, as they save us a considerable amount of expense.

Patients' Fees. The Out-Patients' fees from Sophiatown and Nancefield Clinics amounted to £372/16/9, being more than last year, and the In-Patients' fees to £167/14/9, being £12 more than last year.

The maintenance of the Home for 1935 shows a slight increase, the monthly average being £148. The increase is due to the increase in the Nursing and Domestic staff and the appointment of a Secretary. Of course, the increased number of patients contributes to the cost as well. There were 323 patients as compared with 211 last year, the cost per day per patient being 5/- in 1934 and 3/4 in 1935.

Special thanks should be recorded to the Mining Houses and firms who, despite the many calls made upon them, are always willing to assist us whenever possible. We are deeply grateful to them. Annual subscriptions are, comparatively speaking, very few in number. It would be such a help if more people would promise to contribute annually to our cause. The amount, however small, is one that can be relied upon, and will often just relieve the tension prevailing at the moment. The ready response for cots, blankets and various

other items of equipment has been very encouraging, and we thank all these donors who have remembered us.

Several branches of the Church Women's Society and various Prayer Circles have also been most kind to us, and these donations are sincerely appreciated.

In the 1934 Report the gift of Messrs. Herbert Evans and Co. was omitted, and we hasten to acknowledge it this year. They wrote off the sum of £20/10/-, which was the amount owing for the painting of the Children's Ward. We are very grateful for their generosity.

To the Honorary Auditors, Messrs. Douglas, Low & Co., we extend our very sincere thanks and appreciation of the services rendered so spontaneously.

KATHLEEN CHAPMAN,

Secretary and Treasurer.



PRINCESS ALICE NURSING HOME.

Balance Sheet at 31st December, 1935.

LIABILITIES.	ASSETS.
<p>ACCUMULATED FUNDS—</p> <p>Balance at 31st Decembre, 1934 2,878 0 7</p> <p>Less: Balance from Revenue and Expenditure Account, being excess of Expenditure over Revenue for the year ended 31st December, 1935 38 9 9</p> <p style="text-align: right;">2,839 10 10</p> <p>SUNDRY CREDITORS 65 10 0</p> <p style="text-align: right;"><u>£2,905 1 8</u></p>	<p>PROPERTY—</p> <p>Stands Nos. 592/598, Johannesburg, with Building and Improvements thereon.</p> <p>Balance at 31st December, 1934 2,431 9 1</p> <p>Add: Additions during the year ended 31st December, 1935 61 11 0</p> <p style="text-align: right;">2,493 0 1</p> <p>Less: Depreciation 121 11 6</p> <p style="text-align: right;">2,371 8 7</p> <p>FURNITURE, FIXTURES & EQUIPMENT, valued at 150 0 0</p> <p>DRUGS & MEDICAL SUPPLIES ON HAND, valued at 35 0 0</p> <p>DEPOSIT ACCOUNT, in respect of Water and Light 8 0 0</p> <p>SUNDRY DEBTORS 30 0 0</p> <p>CASH—</p> <p>At the United Building Society 200 2 6</p> <p>On Hand and at Bank 110 10 7</p> <p style="text-align: right;"><u>310 13 1</u></p> <p style="text-align: right;"><u>£2,905 1 8</u></p>

24th August, 1936.

DOUGLAS, LOW & Co., Incorporated Accountants,

Johannesburg,

Signed in terms of our Report of even date.

Hon. Auditors.

PRINCESS ALICE NURSING HOME.

Revenue and Expenditure Account for the year ended 31st December, 1935.

EXPENDITURE.		RECEIPTS.	
To Assessment Rates and Sanitary Fees	53 7 6	By Donations	1,170 1 0
„ Salaries and Wages	431 19 0	„ Patients' Fees	540 11 4
„ General Expenses	65 17 3	„ Sundry Revenue	10 0 6
„ Provisions and Household Supplies	318 16 2	„ Balance , being excess of Expenditure over	
„ Fuel, Light and Water	86 0 0	Revenue for the year ended 31st December,	
„ Drugs and Sundry Medical Supplies.....	122 3 7	1935, transferred to Accumulated Funds	38 9 9
„ Printing, Stationery and Postages	52 2 6		
„ Doctor's Salary and Transport	350 0 0		
„ Linen, Crockery, etc., used	107 8 4		
„ Furlough Fund	13 0 0		
„ Clothing	6 16 9		
„ Locums	30 0 0		
„ Depreciation of Property	121 11 6		
	£1,759 2 7		£1,759 2 7

Various donations to the Street Collection have not been recorded above, as they do not come under the Donations Account. They are entered under the Street Collection amount.

Donations towards equipment included:—Mesdames Palmer and Alexander, £2; Mrs. M. Webber, £5. Both these amounts were for Blankets for the patients.

All donations should be sent to:—

THE SECRETARY,

389, Highland Road,

Kensington, Johannesburg.



SUBSCRIPTIONS AND DONATIONS, 1935.

	£	s.	d.		£	s.	d.
Anonymous	2	2	0	Corlett, Mr. and Mrs.	2	2	0
"A Grateful Patient"	1	0	0	Crothall, C.	0	10	6
Anglo-French Exploration Co.	3	3	0	Catt, Miss, Christmas Cheer	1	0	0
Anstey & Co., Norman	2	2	0	Carew-Hunt, Miss	0	10	0
Anglo-American Exploration of S.A., Ltd.	10	10	0	Consolidated Goldfields, Ltd.	10	0	0
Argus Printing & Publishing Co. ("The Star")	15	0	0	Dexter-Taylor, Rev. J. Donald, Capt. and Mrs.	0	10	0
Bayes, Miss E.	2	0	0	Dept. of Native Affairs (per A. L. Barrett)	15	0	0
Bayes, Miss E., Christmas cheer	0	10	0	Diocesan Finance Board (Grant)	50	0	0
Britten, Mr. & Mrs. H.	1	1	0	"Ekutuleni" collection	0	9	0
Bentley, Mrs.	0	2	6	Evaton, Nat. Miss (Good Friday)	1	7	6
Bridgman, Mrs. C. D.	1	1	0	East Rand Mission Dispensaries (Cont. to Sec. Sal.)	10	0	0
Burton, Mrs.	1	0	0	Frith, Rev. W. E. C.	2	2	0
Brehner, Prof.	3	0	0	Fehrson, Mrs.	1	10	0
Behr, G. A.	1	1	0	Garnett, Mrs.	1	5	0
Bloom, Dr. Arthur	1	1	0	General Mining and Finance Corp., Ltd.	5	0	0
Bowman, Gilfillan & Blacklock	1	1	0	Gratus & Gratus	1	1	0
Central Mining, Rand Mines Group	50	0	0	Grant, Rev. and Mrs. Cardross	1	1	0
Carlisle, Mrs.	1	0	0	Hood, Mrs.	1	7	6
Clarke, Rev. E. H.	3	0	0	"H.S.C."	6	0	0
Clarke, H.	0	10	6	Heymann & Gordon	1	1	0
Church Women's Soc., Booyens	2	5	0	Hillman Bros.	5	0	0
Church Women's Soc., Kensington	2	0	0	Hilson & Taylor	1	0	0
Church Women's Soc., Yeoville	2	7	6	Haslam, Miss, Exch. 1/4	9	18	8
Church Women's Soc., Jeppe	0	5	0	Headridge, Miss, Exch. 7d.	0	19	5
Church Women's Soc., Brakpan	1	1	0	Hunt, Leuchars & Hepburn	3	3	0
Church Women's Soc., Conference	2	2	0	Hill, Ven. Arch. Fr. (Collection)	5	12	7
Carter, Father (Lenten Offering from Class "B" Sunday School)	0	4	0	Illingworth, Mrs.	2	0	0
Campbell, Mrs. C. R.	1	10	0	Jacobi	1	1	0
Cowie, Mrs. G.	1	0	0	Karp & Fisher	3	3	0
Collens, Mrs. L. T.	1	0	0	Kruger, S.	2	2	0
Central News Agency	20	0	0	Kirkwood, Mrs. E. and Family	1	6	0
Charles, Mrs. T. (half-year sub.)	6	0	0	Latter, Mr. and Mrs. M. P.	6	0	0
Cummins, Miss L.	5	0	0	Le May, Prof. and Mrs.	2	2	0

	£	s.	d.		£	s.	d.
Mullins Richard (donations in lieu of wreaths)	31	7	9	Steel Ceilings and Aluminium Works	0	10	6
Maraisburg and Florida Parish	1	0	0	Starfield, B.	0	10	6
Meyer, Dr. and Mrs. R. C. J.	3	3	0	Smith, G. Hildick-Shortt, Rev. and Mrs. J. B.	1	1	0
McArthur, Miss J.	3	0	0	Shortt, Rev., Collected by	5	14	3
Munton, Miss	5	0	0	Store, Dr. M.	3	0	0
Mercker, Mrs.	0	11	6	Soames, Miss A.	1	1	0
Martin, Mrs. H. P.	3	0	0	St. Peter's Church, Daughters of the Church	0	10	6
Melville, Mrs.	0	5	0	St. Mary's Cathedral Parish Council, fifth share Works of Mercy Collection	5	4	6
McDougall, Mrs.	1	10	0	Sunday Times Syndicate	5	0	0
Ditto, Christmas fare	0	10	0	Sewell, Miss L.	0	10	0
"Michaelhouse," Balgowan	2	2	10	Small, Mrs.	0	10	6
Meyer, Dr. and Mrs. R. C. J. (Special)	5	5	0	Shell Co. (S.A.), Ltd. Shepherd & Barker, Ltd.	1	1	0
Mills, Mrs. F. K.	1	0	0	Sive Bros. & Karnovsky	1	1	0
Mendelsohn, B.	1	1	0	Skottowe, Mrs.	1	1	0
Missions, Transvaal and Southern Rhodesia	6	11	0	Smith, James	10	0	0
Owen, Miss C. (Ermelo)	2	0	0	Sharp, Mr. and Mrs., In memory of Harold Ross	1	1	0
Parktown Prayer Circle	4	9	0	"In memoriam"	1	1	0
Parkview Parish Council	3	1	6	St. John's College (share proceeds Concert)	42	5	0
Palmer and Alexander, Messrs.	8	0	0	Salis, Lady De Sandwith, Rev., Exch. 5d.	5	0	0
Potchefstroom Native Mission, Good Friday Collection	0	10	7	Tonkin, Mrs.	0	4	7
Rand Daily Mails, Ltd.	5	0	0	Trenay, C. Maud Mrs.	6	0	0
Rolfe, Rev. and Mrs. H. P.	3	3	0	Union Corporation, Ltd.	1	1	0
Read, Mr. and Mrs. C. L.	3	3	0	Ussher, Mr. and Mrs. Lancelot	15	0	0
Read, Mr. and Mrs. E. Ramsbottom, Mrs.	1	1	0	Van Heigst, Mrs.	5	5	0
Roberts, Mrs.	0	5	0	Vigor, Deaconess, Elsie and Mother	1	5	0
Shimwell, Mrs.	5	0	0	Vine, Mr. and Mrs.	1	1	0
St. Luke's Church, Orchards	2	2	0	Wilkinson, Mrs. L. E.	0	10	0
St. Aidan's, Yeoville	1	6	2	Wakkerstroom Native Missions	0	10	0
St. Alban's, Benoni, Women's Help Soc.	15	0	0	Wilk, A.	1	5	4
St. Andrew's Native Congregation	1	0	6	Webber, M.	0	10	6
St. Peter's School, Rosettenville, Good Friday Collection	0	17	6	Walton, A.	2	2	0
St. Cyprian's Mission, Good Friday Collection	0	6	9	White, W. R. I. (Rustenburg)	2	10	0
Sophiatown Women's Help Society	2	14	5	Wright, Miss A.	1	1	0
	6	8	3		0	10	0

GIFTS SECTION.

WE are very grateful for the undermentioned gifts received during the year:—

Parkview Sewing Party, per Mrs.

Black
Mrs. Ballenden

Dr. Rolfe, per Rev. J. B. Shortt

St. Joseph's Home, per Mrs.
Spence
Mrs. J. C. Brown

St. Luke's Orchards Church
Women's Society
Sunbeams—St. Peter's Church,
Rosettenville
"Ekutuleni"
Toc Emmas
Miss Withers (Auckland Park)
Mrs. Robins

St. Paul's Rectory, Bedford
Miss Kite
Mrs. C. Small
Mrs. McSwiney
St. Augustine's Church
Mother Superior, Kensington
Sanatorium
Mrs. Wilkinson

Mrs. Trenergy

Mrs. Gibb
Mrs. Muller
Mrs. Cane
St. Cyprian's School, per Mrs.
Black and Mrs. Hope
Miss Bayes
Mrs. A. C. Turner
Mrs. H. H. Weir (England)

Mesdames Palmer and Alexander
Hamberg Bakery
Mrs. T. W. Hayne
Mr. and Mrs. Chapman
Mrs. Goodchild
"A Friend," per Mrs. Black
2nd Transvaal Lone Guides
Mrs. Webster
"The Star"

Sheets, Pillow Slips, Quilts, etc.
Nightdresses, old Linen, Bed
Jackets, etc.

Miscellaneous, Beds with Mat-
tresses.

Sack of Mealie Meal, Crib.
Cot Eiderdown.

Sheets, Pillow Slips, Napkins,
Bibs, Vests, Blankets, Towels,
old Linen, etc.

Box of Dolls.
Miscellaneous articles.
Dolls, Bandages, Quilts, etc.
Cot Blankets.
Pyjamas.

Pyjamas, Socks, Shirts, Overalls,
Dooks, Towels, Bandages, etc.
Cot Quilts.
Bundle of Girl's Clothes.
Sheets, Pillow Cases, Towels.
Jumble.

4 dozen new Blankets.
Zinc Bath.
Pyjamas, Pillows, Mosquito Net,
etc.

Blankets, Nightdress, Babies'
Requisites.
Pillow.
Bandages, Pilches, Cot Blanket.

53 Pillow Cases.
Babies' Requisites.
Blankets, Towels.
Aprons and Children's Night-
dresses.

Oranges, Blankets.
Cakes.
Feeders.
Oranges, Eggs and Flowers.
Table Cloth.

4 Vests.
Toys.
Baby Clothes.
Free Paper each evening for the
year.

Philips Radio Co.	Wireless Set.
Denver Soap Works	Case Soap.
Dandy Polish Co.	35 lb. Tin Floor Polish.
Mrs. Weir	Bag of Oranges weekly.
Miss Luke	Ice Cap.
Miss Pigg	Arm Chair.
Mr. Comar-Wilson and Friends	Frigidaire.
Rev. T. P. Burness	New Curtains for Dining Room.
Princess Alice Adoption Home ...	Baby Clothes.
Mrs. Napier,	Mosquito Netting.
per Mrs. Brown	Ice Cap.
Brixton Rangers	Handkerchiefs for Babies.
Miss Trousdale	Christmas Pudding.
	Mosquito Netting and Night
Miss Mehliiss	gown.
Mrs. Cane	Toys for Doll's House.
Mrs. Meeser	Large quantity home-made Soap.
Mr. Friedman	Toys.
Children of St. Joseph's Home ...	Toys for Babies.
Mrs. Goodchild	Christmas Pudding.
Mrs. Chapman	Christmas Cake.

Note.—Parcels (with name and address of sender enclosed) should be sent to:—

The Matron,
Princess Alice Nursing Home,
Ray Street, Sophiatown,
Johannesburg.

Telephone: Newlands 64. (Dial 36.)



Baker, Thompson & Co., 1, Sauer Street.



Collection Number: AD1715

SOUTH AFRICAN INSTITUTE OF RACE RELATIONS (SAIRR), 1892-1974

PUBLISHER:

Collection Funder:- Atlantic Philanthropies Foundation

Publisher:- Historical Papers Research Archive

Location:- Johannesburg

©2013

LEGAL NOTICES:

Copyright Notice: All materials on the Historical Papers website are protected by South African copyright law and may not be reproduced, distributed, transmitted, displayed, or otherwise published in any format, without the prior written permission of the copyright owner.

Disclaimer and Terms of Use: Provided that you maintain all copyright and other notices contained therein, you may download material (one machine readable copy and one print copy per page) for your personal and/or educational non-commercial use only.

People using these records relating to the archives of Historical Papers, The Library, University of the Witwatersrand, Johannesburg, are reminded that such records sometimes contain material which is uncorroborated, inaccurate, distorted or untrue. While these digital records are true facsimiles of paper documents and the information contained herein is obtained from sources believed to be accurate and reliable, Historical Papers, University of the Witwatersrand has not independently verified their content. Consequently, the University is not responsible for any errors or omissions and excludes any and all liability for any errors in or omissions from the information on the website or any related information on third party websites accessible from this website.

This document forms part of the archive of the South African Institute of Race Relations (SAIRR), held at the Historical Papers Research Archive at The University of the Witwatersrand, Johannesburg, South Africa.