

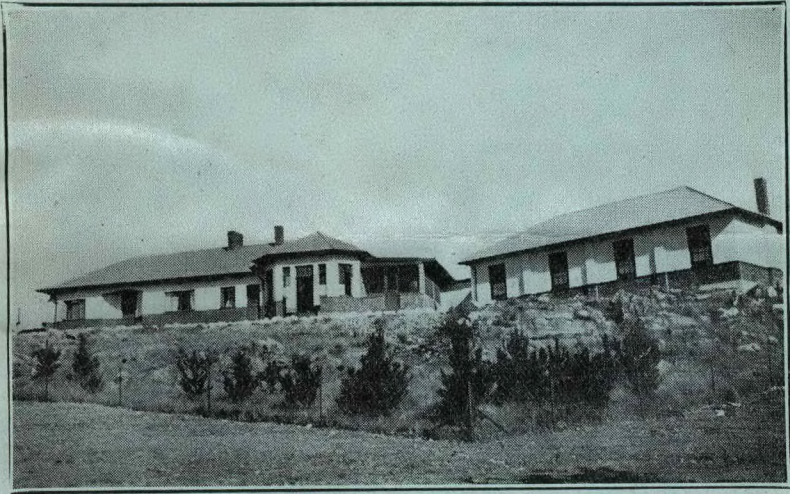

# Princess Alice Nursing Home

SOPHIATOWN - JOHANNESBURG



Princess Alice Nursing Home at 31st December, 1934, showing enclosed verandah and new Children's Ward, erected in memory of the late Madeleine and Mary Tugman.

## ANNUAL REPORT

1934

G-8.N.H

# Princess Alice Nursing Home ANNUAL REPORT, 1934.

---

---

## Members of the Executive Committee.

*As at 31st December, 1934.*

The Right Reverend the Lord Bishop of Johannesburg.

The Rev. H. Scott Chignell (Chairman).

The Ven. Archdeacon W. F. Hill, C.R.

The Ven. R. A. H. Urquhart.

The Rev. J. B. Shortt.

The Rev. B. L. E. Sigamoney.

Dr. H. R. Mullins.

Dr. L. Chapman (Resident Medical Superintendent).

Dr. S. E. Rolfe.

Dr. E. M. Store.

Sister C. Morisse.

Mrs. C. W. R. Campbell.

Mrs. W. A. Palmer.

Mrs. G. E. Alexander.

Mrs. F. C. Black.

Miss D. Maud.

Miss M. Leeke.

Mrs. M. P. Latter.

Mrs. I. M. Fergusson.

Mrs. J. B. Shortt.

Miss K. F. Hill (Hon. Secretary & Treasurer).

*Departures* :— The Rev. H. N. & Mrs. Mortimer.

*New Members* :— Mrs. J. B. Shortt, Archdeacon R. A. H. Urquhart,  
Mrs. M. P. Latter, Miss K. F. Hill, Dr. L.  
Chapman.

---

## House Committee.

Mrs. M. P. Latter (Hon. Secretary).

Dr. Lylie Chapman, *ex officio*.

Dr. S. E. Rolfe.

The Matron (Miss E. C. Harris), *ex officio*.

Mrs. C. W. R. Campbell.

Mrs. J. B. Shortt.

Miss D. Maud.

Mrs. I. M. Fergusson.

## Medical Report

1934.

---

THE third Annual Report of the Princess Alice Nursing Home must needs record a number of changes in the Staff.

Dr. S. E. Rolfe resigned at the end of September, after nearly two years as Medical Officer, during which time the work increased considerably.

Miss Bayes, our voluntary masseuse, left for England to continue her training in the Electrical Department at Guy's Hospital, London. We wish her every success, and hope to see her on her return.

Nurse Esther Leoto, the nurse at the Klipspruit Clinic, passed away at the Nursing Home in July. Her death was a tremendous loss to the Home and to all the patients at Nancefield. Nurse Esther started her work in the Medical Mission under Dr. Mary Tugman and was most loyal to all under whom she worked. Hers was a truly Christian life and she is sadly missed by us all. God grant her rest.

The Matron, Miss E. C. Harris, gave three months' notice of her intention to leave at the end of January. The patients and staff will miss her very much, as she has endeared herself to all during her work at the Home.

The new Ward in memory of Dr. Mary Tugman and her mother has been completed. It holds about 40 cots and is indeed a fitting memorial to both those splendid women who did so much for the Bantu babies. The ward was blessed by the Lord Bishop of Johannesburg as one of his first duties in this country. That was a happy day as it alleviated the by no means ideal conditions of having adults and babies in one ward, and left room for more adult beds. We are grateful to our many friends who presented us with cots and equipment for the new Ward.

There have been a number of interesting cases during the year, and we have broken, to a large extent, the prejudice of mothers against letting their babies come into the Home. Most mothers in Klipspruit allow their babies to come in at once if it is considered necessary, but in Sophiatown the fact that the Doctor is on the spot seems to be a stumbling block. I often see babies that should be admitted but whose mothers will not let them, and after a few days rush them in with "Please, Doctor, do something"—a plea that is heartrending. However, in a number of seemingly hopeless cases we have had an answer to our prayers and the babies have gone home well and happy, with very grateful parents.

IN-PATIENTS :

Admissions	-	-	-	-	211
Deaths	-	-	-	-	40
Discharges	-	-	-	-	164

The deaths include a number brought in in a dying condition.

ANALYSIS OF INCIDENCE OF DISEASE.

Lobar Pneumonia	-	-	-	-	4
Broncho-Pneumonia	-	-	-	-	32
Enteritis	-	-	-	-	12
Pulmonary Tuberculosis	-	-	-	-	14
Burns	-	-	-	-	14
Improper Feeding	-	-	-	-	14
Venereal Disease	-	-	-	-	19
Gynæcological Diseases	-	-	-	-	37
Enteric	-	-	-	-	3
Premature Infants	-	-	-	-	2
Dysentery	-	-	-	-	2
Other Diseases	-	-	-	-	60

OUT-PATIENTS.

Sophiatown, 1,833.

Klipspruit, 1,207.

These figures do not include Out-patient dressings or repeats of medicine given to patients not examined.

Among the numerous friends who have helped us in many ways there are a number to whom I must include special thanks. Mrs. M. Latter who has so kindly carried on the voluntary massage work during Miss Bayes' absence : we are very grateful to her for giving up her time from her home ; Mrs. Pittar who ran the Baby Clinic at Klipspruit during the absence of Mrs. Palmer and Mrs. Alexander : the mothers and babies all learnt to love her in the few months she was among them. Mrs. Palmer and Mrs. Alexander returned to us in October and have been running the Bantu Baby Clinics in Sophiatown and Klipspruit since. Matron Harris started a Baby Clinic for coloured babies in Sophiatown, which has been a great success. Mrs. J. B. Shortt kindly helped in the Out-patients' Department at the beginning of the year, and also at the Home on Matron's day off. Miss Molly Beaumont, one of the Good Companions, has been a very great help to me in Out-patients, and her cherry presence has been a tonic to us all.

The Revd. and Mrs. Mortimer were transferred to Zeerust and we have missed them both. We welcome Father Raynes, Father Downton and Father Trelawny-Ross of the Community of the Resurrection, who took over the Mission work in the district in December. They are taking a great interest in the spiritual welfare of the Nursing Home.

## 4 Princess Alice Nursing Home Annual Report

---

Mrs. Laing has started the Dental Clinic on Tuesday mornings, which has been much appreciated and is becoming increasingly popular.

A very special "thank you" to Mrs. Fergusson, who resigned from the arduous task of voluntary Secretary and Treasurer, but who still has time to help and advise us on all matters concerning the Home ; and to Miss Kathleen Hill, who has taken over the work as Secretary and Treasurer since Mrs. Fergusson's resignation, as well as all her duties in the Diocesan Office.

### STAFF AT 31st DECEMBER, 1934.

<i>Medical Officer</i>	-	-	Dr. Lylie Chapman.
<i>Matron</i>	-	-	Miss E. C. Harris.
<i>Masseuse (Hon.)</i>	-	-	Mrs. M. P. Latter.
<i>Chaplains :</i>	-	-	Fr. R. E. Raynes, C.R. Fr. D. Downton, C.R. Fr. S. M. Trelawny-Ross, C.R.
<i>Dispenser</i>	-	-	Mr. Birch.
<i>Staff Nurses</i>	-	-	Lydia Kambula and Hilda Alexander.
<i>Probationers</i>	-	-	3. Domestic 1.
<i>Klipspruit Nurse</i>	-	-	Mrs. Majombozi.
<i>Sophiatown Out-patients' Nurse</i>	-	-	Mrs. Betty Dichabeng.

LYLIE CHAPMAN,  
*Medical Officer.*



## Chairman's Report.

---

IT has been a year of change, but not of decay, God be praised. Development has been the outstanding feature, though there have been several changes.

The chief event has been the opening of the new Ward, the Tugman Memorial. Gradually we came to the conclusion that the best form this memorial could take would be a Children's Ward, and with the hearty concurrence of the English subscribers and our late Bishop, we decided to go ahead with this ward. Dr. Mullins and our own Doctor Ethel Rolfe were able to get the support of the M.O.H. Johannesburg in their contention that this would most meet the needs of the African people. There is but little provision for sick babies, and none for a Mothercraft Training Centre. Our hope and ideal are to make our Home such a centre, and to this end the new Ward is built to accommodate about 40 children. We were able to arrange for such a large ward by the good offices of Dr. H. R. Mullins, who gave much time and trouble getting material and subscriptions from many friends, especially Old Andreans (Grahamstown). Thus, with £446 we have secured a fine roomy Ward; many cots were given by various friends; and it is a pleasure to see so good a Memorial, bearing the honoured names of Madeleine and Mary Tugman.

The changes in the workers began with the withdrawal of Dr. Rolfe, who so gallantly came to our help in July 1933. All along she had stipulated that she was only a locum, and in September last she gave up her work. A mere man can only wonder how she did it all, for it was not easy to take over after the departure of Dr. Janet Robertson; moreover her husband and her home in a busy parish demanded much of her time. She had put us still further in her debt by encouraging a young South African medical student to be keen on Native work, so that, when she retired, the Committee felt justified in offering the post of Resident Doctor to Dr. Lylie Chapman. The latter accepted the offer and has been living in the Home since last October. We rejoice in that our Church on the spot has produced its own medical missionary Doctor. The next change was caused by the resignation of Mrs. Fergusson, our good Secretary and Treasurer since the Home began its existence. Her voluntary work has been beyond praise, and the Home owes very much to her unceasing and skilled labour. Her work is now being done by Miss Kathleen Hill of the Diocesan Office, mostly out of office hours, but the time draws near when we shall have to engage,

## 6 Princess Alice Nursing Home Annual Report

---

at a salary, some keen churchwoman who will undertake all this work. We are most grateful to Miss Hill for carrying on for us.

At the end of October Matron Harris resigned, feeling unequal to cope with all the extra work, and knowing that we must have a matron with the necessary qualifications for a Training Centre. So far we have not found the right woman to take over the Matronship.

Once again it is our duty to record our gratitude for many generous grants from the Mining Houses and from many friends. The Street Collection brought a record sum, and for this we were much indebted to Dr. Rolfe for her most thorough organisation. We are very grateful to our Honorary Auditors, Messrs. Douglas, Low & Co., to the staff of "Ekutuleni" for their constant encouragement and help, and to all the numerous friends and helpers who have stood by us and served their Lord by caring for this Work of Mercy.

HUGH S. CHIGNELL,

*Chairman, 1934.*



## Treasurer's Report.

**A**S I have held the position of Treasurer to the Nursing Home for only three months, it would have been well nigh impossible to have presented a suitable report, had it not been for the ever ready help given by Mrs. Fergusson, the late Treasurer.

*Donations.* The donations received total £952 10s. 0d. in cash and the value of gifts in kind which we have received is £76 2s. 6d. The cash donations are £7 7s. 6d. less than for the year 1933, and the gifts in kind show an increase of £41 6s. 0d. Thanks to the organisation of Dr. Ethel Rolfe, her many helpers from the parish of St. Patrick, Malvern, and the very many willing collectors (and in a certain measure to the improvement in prevailing economic conditions), the Street Collection which was held in November amounted to £309 7s. 0d., a considerable increase on the previous year's figures. During the year we received nearly £60 through the Transvaal Missions' Office in England, donated by overseas friends. We would like to take this opportunity of thanking the two Sewing Parties (Winstead Sewing Party and the Parkview Church Sewing Party) for the very excellent help they have given us during the year; they have saved us many pounds which would have had to be spent on equipment, so that we have been most fortunate in having their help.

*Patients' Fees.* The Out-patients' fees from Sophiatown and Nancefield Clinics amounted to £372 16s. 1d., and the In-patients' fees to £152 7s. 6d., making a total of £525 3s. 7d.

*In-patients.* The total number of patients admitted to the Nursing Home during the year under review was 211 as against 234 for the previous year.

*Maintenance.* The Maintenance of the Home for 1934 averages approximately £120 per month. The new Children's Ward, which was opened in May, accounts for the slight increase as compared with the previous year.

*Depreciation.* An amount of £104 10s. 2d. has been written off for depreciation on property.

*Balance Sheet.* We show a small surplus of £2 16s. 9d. for the year ended 31st December, 1934.

*The Madeleine & Mary Tugman Memorial—and Building Extension Fund.* The new Children's Memorial Ward (mentioned fully, both by the Chairman and the Doctor) was opened at the end of May, 1934. The total cost of this memorial was £445 16s. 7d.

The Nursing Home owes a great deal to the generosity of the



## 8 Princess Alice Nursing Home Annual Report

---

Mining Houses who, in spite of the constant demands made upon them at every turn, are always ready to render us valuable financial assistance. It is with pleasure that we record the receipt of donations and subscriptions from Johannesburg Firms and also a few annual subscriptions. Many more of these last named are needed, and it is sincerely hoped that those of our friends who can, will help us by becoming annual subscribers.

In addition to the grant of £50 from the City of Johannesburg, we are very glad to be able to record the receipt of a grant of £25 from the Diocese of Johannesburg which, for the year 1935, may be increased to £50.

Several branches of the Church Women's Society and various Prayer Circles have been kind enough to remember us when making donations; these donations are much appreciated, also the help received from the Native Women's Societies.

KATHLEEN F. HILL,  
*Hon. Secretary & Treasurer.*



# Princess Alice Nursing Home.

*Balance Sheet at 31st December, 1934.*

LIABILITIES.		
ACCUMULATED FUNDS—		
Balance at 31st December, 1933	... 2,438 13 11	
<i>Add</i> Transferred from Building Extension Fund & Mary Tugman Memorial Fund	... 436 9 11	
<i>Add</i> Balance from Revenue and Expenditure A/c being Surplus for the year ended 31/12/34	... 2 16 9	
	2,878 0 7	
SUNDRY CREDITORS	... 36 17 10	
	£2,914 18 5	

ASSETS.		
PROPERTY—		
Stands Nos. 592/598, Johannesburg, with Buildings and Improvements thereon.		
Balance at 31st December, 1933	... 2,090 2 8	
<i>Add</i> Cost of Children's Ward ex Mary Tugman Memorial Fund and Building Extension Fund	... 445 16 7	
	2,535 19 3	
<i>Less</i> Depreciation	... 104 10 2	
	2,431 9 1	
FURNITURE, FIXTURES & EQUIPMENT, valued at	214 10 7	
DRUGS ON HAND, valued at	... 35 0 0	
DEPOSIT ACCOUNT, in respect of Water & Light	8 0 0	
SUNDRY DEBTORS	... 35 0 0	
CASH, on hand and at Bank	... 190 18 9	
	£2,914 18 5	

K. F. HILL, Hon. Secretary & Treasurer.

Johannesburg.  
2nd April, 1935.

Audited and found correct.

DOUGLAS, LOW & Co., Incorporated Accountants,  
Hon. Auditors.

## Princess Alice Nursing Home.

*Revenue and Expenditure Account for the year ended 31st December, 1934.*

EXPENDITURE.					RECEIPTS.					
To Assessment Rates and Sanitary Fees	...	...	44	8 6	By Donations	...	...	...	1,028	12 6
.. Salaries and Wages	...	...	375	5 0	.. Patients' Fees	...	...	...	525	3 7
.. General Expenses	...	...	34	1 6						
.. Provisions and Household Supplies	...	...	278	6 3						
.. Fuel, Light and Water	...	...	71	14 9						
.. Drugs and sundry Medical Supplies	...	...	138	7 1						
.. Printing, Stationery, Postages, Telephones and Bank Charges	...	...	45	8 7						
.. Doctor's Salary and Transport	...	...	350	0 0						
.. Linen, Crockery, etc. used	...	...	56	9 6						
.. Repairs to Property, etc.	...	...		19 6						
.. Furlough Fund	...	...	12	5 0						
.. Clothing	...	...	8	13 0						
.. Locums	...	...	30	10 6						
.. Depreciation on Property	...	...	104	10 2						
.. Balance, being excess of Revenue over Expenditure, transferred to Accumulated Funds	...	...	2	16 9						
			£1,553	16 1					£1,553	16 1

Subscriptions & Donations, 1934.

	£	s.	d.		£	s.	d.
Anon., per Miss D. Maud	10	0	0	Diocesan Finance Board			
„ per Miss E. C. Harris	2	0	0	Grant for 1934	25	0	0
Anstey, Norman & Co.	1	1	0	Erleigh, N. S.	12	10	0
African Explosives & Industries, Ltd.	5	5	0	Evaton, Native Mission, Good Friday Collection	7	0	
Anglo-French Exploration Co., Ltd.	3	3	0	East Rand Mission Dispensaries	10	0	0
Ackermans (Tvl.) Ltd.	1	1	0	Evans, Mrs. J. L. T. (Exc. 1/3)	4	18	9
„ (for Christmas Cheer)	10	6		Emdon, H. & Co.	1	1	0
Anglo-American Corporation of S.A., Ltd.	10	10	0	Frith, Rev. W. E. C.	3	3	0
Argus Printing & Publishing Co., Ltd. ("The Star")	15	0	0	Fehrson, Mrs.	1	10	0
Alliance Cycle Agency	10	0		Fleming, F. L. H.	1	1	0
Booyens, All SS. Branch, Ch. Women's Society	2	5	0	Friede, S. B.	1	1	0
Britten, H.	1	1	0	Gordon, Mrs. W.	5	0	0
Barrett, A. L. (Director of Native Labour)	10	0	0	"Little David D. E. Grier"	1	0	0
Benoni, Native Mission, Good Friday Collection	1	3	7	Gratus & Gratus (Pty.) Ltd.	1	1	0
Bloemhof, ditto	7	0		Heidelberg Native Mission, Good Friday Collection	3	8	
Bridgman, Mrs. C. D.	1	1	0	Hoon, L. W.	5	5	0
Behr, G. A.	2	2	0	Hood, Mrs. E.	10	0	
Bloom, Dr. Arthur	1	1	0	Hilson & Taylor (Pty.) Ltd.	10	6	
Brebner, Professor	3	0	0	Hillman Bros.	5	5	0
Bowman, Gilfillan & Blacklock	1	1	0	Heymann, Gordon (Pty.) Ltd.	3	3	0
Crown Mines, Native Mission, Good Friday Coll.	1	1	9	Illingworth, Mrs.	1	0	0
Chignell, Rev. H. S.	3	0	0	Johannesburg, City Council of (Grant 1934)	50	0	0
Cox, Dr. Alice	10	0		Jones, J. D. Rheinallt	1	1	0
Campbell, Mrs. C. W. R.	1	15	0	Karp, Chas. (Karp & Fisher)	1	1	0
Cummins, Miss E. L.	5	0	0	Kirkwood, Mrs.	1	0	0
Chapman, Dr. Lylie	10	6		Krugersdorp Nat. Mission, Good Friday Collection	1	2	8
Cuthbert, W. M. & Co., Ltd.	5	5	0	Klerksdorp, ditto	1	1	1
Corlett, D. F.	2	2	0	Lewsen & Ginsburg	1	1	0
Cowles, Miss Ruth	1	1	0	Lichtenburg Nat. Mission, Good Friday Collection	1	4	0
Cent. Mining Rand Mines Group	50	0	0	Lindbergh, Mrs. A. V.	3	0	0
Carew-Hunt, Miss A.	1	0	0	Latter, Mr. & Mrs. M. P. (Sub. 1934)	6	0	0
Cane, Mrs., per	10	0		Ditto, re Orlando Jumble Sale	2	0	0
Church Women's Society, Annual Meeting	5	0	0	per Mrs. J. D. Low (Member Educational Conf. re hospitality)	2	0	0
Clayton, Rt. Rev. Geoffrey (Bishop of Johannesburg) (Less Exc. 1/3)	4	18	9	Leeke, Miss M.	2	0	0
Clarke, H.	10	6		Le May, Professor	2	2	0
Carlisle, Mrs.	1	0	0	Lewsen, I. H.	1	1	0
Draper, Miss Ruth	20	0	0	Maraisburg & Florida Parish (per Mrs. M. Kerrich)	1	1	0
Don, Miss	1	1	0	Meyer, Dr. & Mrs. R. C. J. (Sub.)	3	3	0

## 12 Princess Alice Nursing Home Annual Report

	£	s.	d.			£	s.	d.
Mpulwala, Mr. & Mrs.	2		0		St. George's, Parktown—			
Molefe, Elizabeth (Lenten savings)	1		6		Prayer Circle	6	9	6
Melville & Auckland Park, St. Peter's C.W.S.	1	1	9		Lantern Services for Natives		8	6
Michaelhouse, Balgowan, Collection	2	13	2		Lenten Offerings (por.)	2	7	3
Maud, Miss D.		2	2	0	Weekday Coll. (May)	1	7	6
Mendelsohn, B.		2	2	0	St. Patrick's, Malvern		14	9
Mullins, Dr. H. R.		2	0	0	Sophiatown Produce Exhibition, food sold		6	3
McLeod, Mrs. B. (re Street Collection)	1	1	0		St. Cyprian's School		11	9
Majombozi, Mrs., ditto		2	6		Sophiatown Women's Help Society	1	0	0
Nourse Mines Nat. Mission Good Friday Collection		13	9		St. John's College, Concert (part share)	25	0	0
New Consolidated Goldfields	10	0	0		Smith, Mr. & Mrs. G. Hildick	2	2	0
Orr, John & Co. (for Christmas Cheer)		2	2	0	Smith, Miss Joan Ward		2	6
Palmer & Alexander, Mesdames	8	0	0		Steel Ceilings & Aluminium Works		10	6
Parkview Church Hall		2	10	0	Shortt, Rev. J. B. & Mrs.	1	1	0
Poortjie Native Mission, Good Friday Collection		2	0		Shortt, Mrs. J. B. (Jumble)		7	6
Potchefstroom, ditto		12	8		Shepherd & Barker, Ltd.	3	3	0
Price's (S.A.) Ltd.		1	1	0	Sunday Times Syndicate	5	0	0
"The Paladins"		2	10	0	Stuttaford's Stores		1	1
Premier Milling Co., Ltd.	5	0	0		Solomon, A. C.		1	1
Randfontein Nat. Mission, Good Friday Collection	1	1	11		Shell Co. of S. A., Ltd.		1	1
Rosettenville, ditto		1	14	2	Soames, Mrs. A. L.		2	2
Rolfe, Dr. S. E.		1	0	0	Shaw, Miss K.		1	0
Raatskraal Native Mission, Good Friday Collection		1	0		Stevenson, G.		10	0
Rand Daily Mails, Ltd.	5	0	0		"The Star" (see A)			
Rockey, W.		2	2	0	Store, Dr. E. M.	3	0	0
Richards, Miss E. M.		10	0		Sewell, Miss A. L.		10	0
St. Mary's Cathedral, Coll. Boxes, etc.		6	6	10	Sive Bros. & Karnovsky	1	1	0
Ditto, 1/5 Coll., 21/1/34, Works of Mercy	4	16	9		Trumper, Mrs. W. T.		10	0
Ditto, R. H. Sawyer		1	0	0	Transvaal & Delagoa Bay Colls., Ltd.		5	5
Ditto, Mrs. A. McDougall		1	1	0	Taylor, Rev. Dr. J. Dexter		10	0
St. Mary Magdalene, Sophiatown, Sunday School Collection, Xmas Day, 1933	1	4	2		Union Corporation, Ltd.	25	0	0
Ditto, Collection 1934		1	11	6	Urquhart, Ven. Archdeacon R. A. H.		1	0
Ditto, Good Friday Coll.		1	0	3	Victoria Falls & Transvaal Power Co., Ltd.		5	0
St. Aidan's, Yeoville, C.O.V. Society, half proceeds of Morning Market 9/12/33	17	10	0		Viney, Mrs. A. D.		1	1
St. Aidan's, Yeoville and Orange Grove, Good Friday Collection		2	0	7	Viney, Allen & Co.	3	3	0
St. Cyprian's Nat. Miss. ditto	3	10	10		White, W. R. A.		1	0
St. Peter's School		6	0		Wilkinson, Mrs. L. E.		10	0
Sophiatown Women's Joint Council		1	12	9	Wright, Miss		1	0
					Youth Movement		2	12
					<i>Miscellaneous.</i>			
					Jumble Sale at Sophiatown per Miss D. Maud, proportion of English donation	15	4	
					per Nurse Betty		8	6
					Princess Alice Nursing Home, Collecting Box	3	16	1
					Collection at Meeting		11	6

## Princess Alice Nursing Home Annual Report 13

	£	s.	d.		£	s.	d.
per Nurse Esther Leoto,				Sundries re Street Coll.		9	9
Collection Boxes . . . . .	1	17	2	Collection at Native Synod			
per Transvaal Missions				Service . . . . .	6	19	1
Office, London . . . . .	59	17	1	Jumble . . . . .	1	8	0
Half Collection at Meeting				Sundry Revenue re Clinic	1	0	0
30th May, 1934 . . . . .	6	15	0				
Jumble, per Dr. Rolfe and							
Matron . . . . .	6	4	0	Total	£952	10	0
Jumble Sale at Orlando . . . . .	16	17	4				
Street Collection, Nov. 17,							
1934 . . . . .	309	7	0				

Donations should be sent to :—

The Hon. Secretary, Princess Alice Nursing Home,  
P. O. Box 1131, Johannesburg.

### Contributions to the Madeleine & Mary Tugman Memorial Fund.

	£	s.	d.
Anonymous, per Rev. H. S. Chignell . . . . .	5	5	0
The Very Rev. Dean W. A. Palmer (for Equipment) . . . . .	5	0	0
The Rev. W. E. C. Frith . . . . .	2	2	0
Mrs. Wilfrid Parker . . . . .	5	0	0
Mrs. H. R. Mullins . . . . .	10	0	0
Received per Mrs. Weir, being amount collected in England as per details shown in 1933 Report . . . . .	207	4	3
	£234	11	3

### Contributions to Building Extension & Equipment Fund.

	£	s.	d.
Collection at Service, 7th March, 1934 . . . . .	4	0	1
N. S. Erleigh . . . . .	12	10	0
Mrs. H. S. Chignell (for Equipment) . . . . .	1	5	0
Half Collection at Meeting, 30th May, 1934 . . . . .	6	15	0
The Marriott Bequest, £100, less Com. & Exc. 13/- . . . . .	99	7	0
	£123	17	1

## Gifts Section.

WE are very grateful for the undermentioned gifts received during the year :—

Mrs. J. Drake	-	-	-	Old Linen, etc.
Mrs. Chapman (Auckland Park)	-	-	-	Sterilizer.
Dr. & Mrs. K. Mills	-	-	-	Cot.
Miss Hudson	-	-	-	2 Beds and Mattresses.
Mrs. Melville	-	-	-	Bed.
Mrs. Porteous	-	-	-	Cot.
Mrs. Chapman (Malvern)	-	-	-	Cot and Mattress.
Miss Beale	-	-	-	Child's Bed.
Miss Goddard (England), per S.P.G.	-	-	-	Operating Table.
Great Tew Mothers' Union, per Mrs. Sitwell, Little Tew, Oxford	-	-	-	Children's dresses and Woollies.
Mr. George Muller	-	-	-	Bed and Mattress, Cupboard and Washstand.
Mrs. Birch Reynardson	-	-	-	Wooden Screen.
per Rev. H. S. Chignell	-	-	-	2 Cot Blankets.
Miss A. Carew-Hunt	-	-	-	Text Book for Nurses.
per Dr. S. E. Rolfe (from a Friend)	-	-	-	Children's Dresses and Woollies, etc.
Mrs. Pratt Johnson	-	-	-	Teak Cot.
Mrs. Grievson	-	-	-	Swing Cot, Child's Bed, Canvas Cot and small Chair.
Mrs. F. C. Black	-	-	-	Treasure Cot and Brass Fire Screen.
Mrs. Scottowe	-	-	-	Cot.
St. Mary's Diocesan School for Girls	-	-	-	10 Cot Quilts.
Mrs. Cane	-	-	-	Blankets, Counterpanes and Draw sheets.
Left at Diocesan Office	-	-	-	Old Linen.
Toc H, League of Women Helpers	-	-	-	Nightdresses, Linen, Bed Jacket and Children's Vests, etc.
Mr. Jas. Smith	-	-	-	6 Cots and Mattresses complete.
St. Peter's, Auckland Park	-	-	-	Flowers for Easter.
Mrs. Burri	-	-	-	2 Sheets for St. George's Cot.
Mrs. Walker (Loch Avenue)	-	-	-	3 Blankets for St. George's Cot and Child's clothing.
Mrs. C. W. R. Campbell	-	-	-	Large Table for New Ward—made to order. Children's Toys & Books.
Mrs. Smithers	-	-	-	Cot.
Miss Henley	-	-	-	4 Nightdresses, Woollies and Vests.
St. George's, Parktown, Sunday Sch. Children	-	-	-	2 new Cots and mattresses.
Geen & Richards	-	-	-	Cot.
per Mrs. Weir, England	-	-	-	10 Nurses Aprons, Woollies, Children's Nightdresses and Woollen Quilts, etc.
Winstead Sewing Party (per Mrs. Meyer)	-	-	-	1 doz. Sheets, 2 doz. Pillow Cases, 1 doz. Nightdresses and Bedspreads for Beds and Cots throughout.
Shepherd & Barker	-	-	-	Carpeting and 1 Iron Bedstead.
per Ven. Archdeacon Urquhart	-	-	-	Waterproof Sheeting and 2 draw sheets.
Mrs. Bell	-	-	-	Old Linen.
Miss Kite	-	-	-	Children's Clothes.

# Princess Alice Nursing Home Annual Report 15

## GIFTS SECTION (continued).

Mrs. Jardine - - - -	Ice Chest.
Mrs. J. Smith - - - -	Cot Blankets.
Mrs. W. Gordon - - - -	Child's Cot, Bed, Fireguard and 2 winter Dressing gowns.
Mrs. A. Ussher - - - -	Knitted Bedspread and toys.
Mrs. Hope - - - -	Bandages.
Mrs. A. C. Turner - - - -	Mattress Covers, Baby Blankets and Towels, etc.
Miss K. M. Withers - - - -	2 Cot Sheets.
Mrs. J. Roberts - - - -	$\frac{1}{2}$ doz. each—Knives, Forks and Spoons.
St. Paul's Working Party, Bedford, England - - - -	Aprons, Overalls, Dooks, Dusters, Quilts and Tea Cloths.
Mrs. Browne Wilkinson, Bedale, Yorks - - - -	Wool, Lint, Bandages and Dish Cloths.
Mrs. Dunning - - - -	Hats and Clothing.
Mrs. Fenwick - - - -	Bedlinen and Clothing.
Mrs. Bertram - - - -	Nurses' Uniforms and materials.
Miss Hosken - - - -	Old Linen.
Dr. S. E. Rolfe - - - -	Children's Clothing, Old Toys, etc.
Miss Legg - - - -	Knitted Quilt.
From a Toc. Emma - - - -	2 Children's Vests.
Mrs. McNeillie - - - -	Old Sheets.
Mrs. Peter Smith - - - -	New Laid Eggs.
Mrs. Walker (Melrose) - - - -	Infant's Woollies.
Mrs. R. T. Norman & Miss H. Kite - - - -	Books, Woollies, Bottles, Sheets, Counterpanes, Nightdresses, etc.
Mrs. Gibb - - - -	Infant's Clothes.
Mrs. Garson - - - -	6 Cot Sheets.
Mrs. C. J. Crothall - - - -	Tennis Balls.
Mrs. Kinahon - - - -	Quilt and Children's Clothes.
Mrs. M. P. Latter - - - -	Infant's Clothes, etc.
Mrs. Bolton - - - -	Terry Towelling.
Mrs. Black's Sewing Party - - - -	Terry Towelling, Nightdresses, Napkins and Quilts.
St. Mary's Diocesan School for Girls per Miss Darke - - - -	Woollen Coats.
Miss Baddeley (England) - - - -	Knitted Blankets.
Mrs. Wilkinson - - - -	Blankets.
Anonymous - - - -	Second hand Settee and Club Chairs.
Toc H. League of Women Helpers - - - -	Doll's House and Furniture.
Sister E. C. Harris - - - -	1 Desk.

NOTE.—Several parcels were left at the Nursing Home without the names and addresses of the donors.

Our grateful thanks to all providers of bottles, they are too numerous to mention in detail.

*Note.*—Parcels (with name and address of sender enclosed) should be sent to :—

The Matron,  
Princess Alice Nursing Home,  
Ray Street, Sophiatown,  
Johannesburg.

*Telephone:* Newlands 64. (Dial 36.)



**Collection Number: AD1715**

**SOUTH AFRICAN INSTITUTE OF RACE RELATIONS (SAIRR), 1892-1974**

**PUBLISHER:**

*Collection Funder:- Atlantic Philanthropies Foundation*

*Publisher:- Historical Papers Research Archive*

*Location:- Johannesburg*

©2013

**LEGAL NOTICES:**

**Copyright Notice:** All materials on the Historical Papers website are protected by South African copyright law and may not be reproduced, distributed, transmitted, displayed, or otherwise published in any format, without the prior written permission of the copyright owner.

**Disclaimer and Terms of Use:** Provided that you maintain all copyright and other notices contained therein, you may download material (one machine readable copy and one print copy per page) for your personal and/or educational non-commercial use only.

People using these records relating to the archives of Historical Papers, The Library, University of the Witwatersrand, Johannesburg, are reminded that such records sometimes contain material which is uncorroborated, inaccurate, distorted or untrue. While these digital records are true facsimiles of paper documents and the information contained herein is obtained from sources believed to be accurate and reliable, Historical Papers, University of the Witwatersrand has not independently verified their content. Consequently, the University is not responsible for any errors or omissions and excludes any and all liability for any errors in or omissions from the information on the website or any related information on third party websites accessible from this website.

This document forms part of the archive of the South African Institute of Race Relations (SAIRR), held at the Historical Papers Research Archive at The University of the Witwatersrand, Johannesburg, South Africa.